THE ESCANABA DAILY PRESS

VOL. XXXIX NO. 38 | [UPPER PENINSULA'S LEADING NEWSPAPER] | ESCANABA, MICHIGAN, FRIDAY, MAY 2, 1947 | [ASSOCIATED PRESS LEASED WIRE NEWS SERVICE] | (16 PAGES)

HOUSE VOTES TO KEEP RENT CONTROL

WORLD LABOR RALLIES HELD FOR MAY DAY

LEFTISTS DENOUNCE CAPITALISM AND WAR MONGERS

(By The Associated Press)

May Day, labor's international holiday, brought demonstrations by millions over much of the world yesterday (Thursday) along with a flood of leftist manifestoes denouncing "capitalism" and "war mongers."

In troubled Trieste, British and American military police and civilian police turned tear gas and water hoses on 5,000 Italians attempting to hold a parade which had been banned by authorities. Youths tossed bricks into a dining hall and British and American officers were jeered and spat upon, but no one was injured.

The disorder followed the hurling of a small grenade in Trieste Wednesday night which injured 25 Slav demonstrators who were carrying flares shaped like Communist stars and bearing the name of Marshal Tito of Yugoslavia.

Speech Drowned Out

In Hamburg, Germany, shouts of protest went up when Henry Rutz, a representative of the American Federation of Labor, told 40,000 at a rally that the Soviet Union was "the biggest and worst center of slave labor in the world." Part of the crowd drowned out his next words by singing the Internationale.

In Moscow, where the Soviet Union celebrated its biggest May Day since the war, Prime Minister Stalin ascended to the top of Lenin's tomb and tirelessly saluted the hours-long parade in flag-bedecked Red Square. The military display of massive tanks and crack Soviet troops was smaller than usual this year, but there were large formations of workers and sports groups.

In Japan, where communism was outlawed before the war, between 300,000 and 400,000 Japanese celebrated. At the major rally before the Imperial palace in Tokyo Kyichi Tokuda, Communist party secretary, urged his followers "to throw out the present government." Other thousands in the Orient also observed the day with rallies.

An estimated 100,000 marched in New York's parade down Eighth Avenue to Union Square.

Prayers For Russians

Catholics in the United States, Canada and Hawaii scheduled special prayers "for the Russian people and for the millions living in Communist-dominated lands." Four hundred such services were scheduled in cities in the United States.

Communists with clenched fists led hundreds of thousands of Parisian workers in a demonstration coinciding with a Communist threat to walk out of the government and bring the fall of Premier Paul Ramadier's cabinet. Hundreds of police ringed the demonstration area, 50 guarding the American embassy.

The parade in Oslo, Norway, was unusual in that it was about half the size it used to be in pre-

(Continued on Page Ten)

Weather

Reported by U. S. Weather Bureau

ESCANABA AND VICINITY: Rain with little change in temperature today, northerly winds 30 MPH. Clearing at night. Saturday partly cloudy and cooler with westnorthwest winds diminishing.

UPPER MICHIGAN: Rain and continued cool today clearing at night beginning over the west portion, northerly winds 30 MPH. Saturday partly cloudy and cooler with diminishing westnorthwest winds.

LOWER MICHIGAN: Rain and little change in temperature today, northerly winds 30 MPH. Saturday mostly cloudy and continued rather cool, westerly winds.

	High	Low
ESCANABA	42	35

Temperatures—High Yesterday

Detroit	65	New Orleans	86
Jackson	64	Fort Worth..	78
Battle Creek.	70	Chicago	63
Flint	66	Cincinnati ..	69
Lansing	67	Memphis ...	76
Grand Rapids	58	Milwaukee..	64
Muskegon ..	60	Bismarck ...	66
Saginaw	64	Des Moines . .	67
Gladwin	50	Kansas City.	69
Cadillac	48	Indianapolis	65
Traverse City	52	Mpl.-St. Paul	47
Alpena	41	Omaha	66
S. Ste. Marie	49	St. Louis ...	66
Marquette ..	42	Sioux City ..	67
Houghton ..	41	Denver	72
Boston	48	Los Angeles	98
New York ...	69	San Francisco	89
Miami	[illegible]	Seattle	77

Allis-Chalmers Gives 11½-Cent Raise In Wages

Milwaukee, May 1 (AP)— Wage increases of 11½ cents an hour for all hourly paid employes and similar adjustments for salaried workers in its eight plants were announced today by the Allis-Chalmers Manufacturing Co.

President Walter C. Geist said the increases would become effective immediately for about 15,000 employes at the home works in West Allis and had been offered to bargaining agents representing about 12,000 workers in the other plants. The action, he said, would increase the company's payroll about $7,000,000 annually.

In addition to the pay boosts, Geist said six paid holidays had been authorized, with workers to receive straight time if they do not work on the six days and time and one-half if they do.

Other plants of the company are located at Boston, Pittsburgh, Norwood, O., LaPorte, Ind., Springfield, Ill., La Crosse, Wis., and Oxnard, Calif.

The home works of the company were strikebound for 328 days by a walkout of Local 248, UAW-CIO, which ended March 24 when the union returned to work without a cotnract. Main issues in the strike were union demands for a 25 cent an hour wage increase, union shop and control of grievance procedure.

The wage increases are effective immediately at the West Allis plant, the company announcement said, because "production employes have no exclusive bargaining agent at this time," but "this action does not restrict in any way the rights of the exclusive bargaining agency of these employes when such agency has been lawfully selected by them."

Decision on a bargaining agent hinges on a National Labor Relations board ruling on the result of a Jan. 29 election.

BUILDING TIED UP IN DETROIT

Trades Unions Walk Off Jobs, Demand 22½ To 42½ Cent Raises

Detroit, May 1. (AP)—The worst construction tieup since 1940 hit the Detroit area today as 16,500 members of the AFL building trades unions walked off their jobs.

First to lay down their tools were 9,000 carpenters in Wayne, Oakland, Macomb, Sanilac and St. Clair counties. They were joined a short time later by 4,000 painters, 2,500 laborers, 600 cement finishers and several hundred plasterers, lathers, tile setters, and lumber truck drivers.

Spokesmen for the painters district council described their walkout as a one-day holiday and said many of the painters probably would return to their jobs Friday.

Ed Thal, secretary of the Detroit Building & Construction Trades Council, said, however, that other building tradesmen may join the work stoppage at the same time.

Work on an estimated 10,500 residences and many commercial buildings was halted by the strike.

The strikers are demanding wage increases of from 22½ to 42½ cents an hour. Carpenters now get $1.82½ and painters $1.75.

Successor Named To Slain T. P. & W. Railway President

Peoria, Ill., May 1 (AP)—J. Russel Coulter, chief traffic officer of the St. Louis - San Francisco Railway Company of St. Louis, today was named president of the Toledo, Peoria and Western Railroad, succeeding George P. McNear jr., who was slain from ambush last March 10.

The election announcement by a newly-elected T. P. & W. board of directors came nine days after settlement of an 18 months strike, longest and one of the bloodiest in the nation.

Coulter for 20 years has been an officer of the St. Louis - San Francisco railroad. He is resigning his position as chief traffic officer of that road to accept the T. P. & W. presidency.

The turbulent T. P. & W. strike, during which McNear was slain by a mysterious shotgun blast near his Peoria home, ended last April 22 with signing of a wage contract.

JAPS LIKE AMERICA

Pearl Harbor, May 1. (AP)—Adm. Louis E. Denfeld quoted General MacArthur today as declaring that "If the Japanese people could vote on their country's future, 90 per cent of them would vote to become a territory of the United States."

RASH OF NEW STRIKES MAKE 320,000 IDLE

IMPORTANT MOVE PREDICTED IN PHONE TIEUP

(By The Associated Press)

A rash of new strikes in several industries left more than 320,000 idle throughout the nation Thursday as government conciliators predicted an "important development" in the telephone tieup in which more than 277,000 were on strike.

Negotiations in the 25-day old telephone strike began at 4 p. m. CST but were quickly recessed. They resumed at 9 p. m. and still were in progress hours later. Union leaders waited for what they hoped would be a company wage offer — at least $6 a week, they said. Company and labor dement officials said nothing.

The new strikes involved some 50,000 workers in the steel, cement, building, tobacco and trucking industries.

Merger Discussed

Meanwhile, as the Senate agreed to vote at 2 p. m. EST Friday on one move to harden its pending general labor bill, leaders of the AFL and CIO started talks in Washington on possible merger of the two groups. The conferees reported their first meeting produced progress toward unity xxx in dealing with labor problems."

The Senate also completed congressional action on outlawing nearly all pending and future portal pay suits. The Senate adopted the House-approved compromise bill on a voice vote and sent it to the White House.

In Detroit, the Ford Motor Company notified the CIO United Auto Workers it would be ready to open contract negotiations next Monday. General Motors and Chrysler already have reached settlements with the union.

Walkouts affecting 20,000 in the steel industry were touched off by expiration of the April 30 contract deadlines Wednesday midnight. At least 12 firms were involved, including Inland Steel, nation's seventh largest basic steel producer, which employes 12,000.

SABOTAGE IN MICHIGAN

Detroit, May 1 (AP) — Acts of "sabotage" were reported by the Michigan Bell Telephone Co. today as negotiations were continued with six striking unions.

Most serious disruption of service in the 25-day strike was caused by the hacksawing of a 275-circuit cable 30 miles north of Kalamazoo.

Long distance telephone service over a wide area of the state was cut off for more than eight hours. Associated Press service to 20 Michigan cities, handled out of Detroit, was stopped for three and a half hours.

Also affected by the severed cable were radio networks programs carried over some of the 25 privately leased circuits.

The town of Wayland was isolated.

Bell officials said emergency

(Continued on Page Ten)

FREEDOM MOVE LOST BY ARABS

United Nations Reject Request To Discuss Holy Land Problem

BY FRANCIS W. CARPENTER

New York, May 1. (AP)—The Arab countries lost a determined and heated fight in the United Nations assembly tonight for a chance to plead their case for Palestine independence at this special session.

The assembly voted 24 to 15 against putting on its agenda a proposal by the Arab states for consideration at this session of their demands for termination of the British mandate over Palestine and for independence of the Holy Land.

There were 10 abstentions when the roll call was completed at 6:25 p. m. (CDT).

Dr. Oswaldo Aranha, assembly president, called a meeting of the steering committee for tomorrow at 10 a. m. (CDT) and another meeting of the full assembly itself at 2 p. m.

The steering committee must decide the question of Jewish participation in the assembly.

The assembly then adjourned at 6:30 a. m. (CDT).

The Arab countries knew from the start of the long wrangling today that their fight was hopeless but they argued at length through the 4½ hour afternoon session.

ARABS DEMAND INDEPENDENCE—Picturesque and politically potent figure at UN General Assembly's extraordinary session on Palestine in New York City was Prince Amir Faisal al Saud, right, foreign minister of Saudi Arabia. He joined with UN's four other Arab League states in demanding immediate independence for Palestine. As Arabs outnumber Jews there, this would give Arabs political control. Shown with the prince are his advisers, Ali Alireza, center and Ebrahim Salaiman.

LOAN PROMISED MEXICO BY U. S.

Congress Cheers Speech Given By President Miguel Aleman

Washington, May 1 (AP) — The United States promised Mexico a loan to build up its postwar economy today even as Mexican President Miguel Aleman told a cheering joint session of Congress that democracies must be strong lest they whet "the appetite of dictators."

President Truman and the visiting chief executive of Mexico announced in a joint statement that the United States will approve "additional credit" to Mexico and that the two nations "concur in the desirability of signing a new agreement to stabilize the rate of exchange between the peso and the dollar."

Government officials said Mexico is virtually assured of initial credits of at least $50,000,000 from the U. S. Export-Import bank on her application for loans of $150,000,000 to $175,000,000. The funds would be used for the development of Mexican power, irrigation and industrial projects.

In addition, Mexico has applied to the World Bank for a loan of more than $208,000,000, but since the bank has not yet made any loans, no action on this request is expected in the near future.

Director Of Central Intelligence Named To Keep U. S. Alert

Washington, May 1. (AP)—President Truman today picked Rear Admiral Roscoe H. Hillenkoetter, who fought in the Pacific after being wounded at Pearl Harbor, to be director of central intelligence.

As such he will have the job of supervising the collection and use of information designed to keep the nation aware of possible dangers to its security.

Hillenkoetter, a native of St. Louis who will be 50 next month, served for several months during the war as intelligence officer for Fleet Admiral Chester Nimitz. He has gained a knowledge of foreign capitals by serving as naval attache in Paris, Madrid and Lisbon.

He succeeds Lt. Gen. Hoyt S. Vandenberg, who becomes deputy commander and chief of staff of the Army Air Forces.

Roosevelt Estate Executors Invited To Arabia Oil Quiz

Washington, May 1. (AP)—The Senate war investigating committee, turned down by President Truman in a request to comb the Franklin D. Roosevelt files for documents bearing on its Arabian oil inquiry tonight invited the executors of the estate to appear before it.

Mr. Truman earlier in the day wrote the committee that he could not accept its suggestion that he ask permission for a committee representative to "search through the papers of the late president at Hyde Park."

The president did say he would ask the executors to furnish any documents they can locate which are pertinent to the committee's studies.

Prices Cut Again On Aluminum Ware

Detroit, May 1 (AP)—A second 15 per cent price reduction in all items manufactured in his plant was announced today by Edward Mardigan, president of a stamped aluminum cookware company.

"The cut is in co-operation with the campaign against inflation," Mardigan said.

The other 15 per cent reduction was made last Nov. 1.

Freak Wreck Rips Open Penn Flyer, Kills 5, Injures 40

Huntington, Pa., Maq 1 (AP)—Two huge steel plates jutting from a freight train ripped like a giant canopener into a passing Pennsylvania Railroad Flyer early today, killing five passengers and injuring 40 others.

A stream of sparks lit the darkness as the steel tore into the first coach of the 15-car New York to St. Louis passenger train—the American.

The crash at 1:47 a. m. (CDT) jolted the steel onto another track and derailed a third train—a freight traveling in the opposite direction. A railroad spokesman said the freak three-train wreck was "most unusual."

Dazed and bleeding passengers were hurled along the four-track mainline five miles west of here as the inch-thick steel plates cut through the side of the coach where many were sleeping.

Hours after the crash, Coroner Blair Shore said the death toll probably would rise, noting that "some of those taken to hospitals were badly mangled."

The PRR casualty list included these dead:

Michael Burdock jr., 216 Ontario St., Monessen, Pa., of skull fracture.

Joseph Selnick Jr., 18, soldier, Pleasant Gap, Pa.

Sgt. Robert E. Deavers, age unavailable, Trinway, O.

Herbert Bertram Heutsch, R. D., Columbia, Ill.

The fifth victim was identified by relatives as Mrs. Jean D. Sims, 26, Clifton, Va., enroute to live with a sister, Mrs. Margaret Hewitt, at Belle Vernon, Pa.

Mrs. Sims was the mother of a two-week-old baby, Penelope, pulled from the wreckage. Wrapped in a towel, the child was taken to a Huntington hospital where attendants said a broken left leg was set and while the tot was "pretty fussy", she was in "good condition."

Several of the injured admitted to hospitals here and at Altoona 25 miles to the west were listed as critical and one was reported dying.

The railroad said in a statement it was not able to explain how the steel plates, one inch thick and 16 feet by 10½ feet, broke loose from their moorings aboard two gondolas, a type of low-sided flatcar.

As the American was passing the west-bound freight, the steel suddenly poked into the passenger engine, scraped two mail cars and a combination car and then bit into the coach.

Amid the shriek of steel on steel and the clatter of splintered glass, passengers were dumped into the aisles or dragged through the gaping hole in the side of the car.

PRESIDENT GETS DEFICIENCY BILL

Measure Provides Funds For Past Due Checks To War Veterans

Washington, May 1 (AP)—President Truman signed today a supplementary deficiency bill which includes $1,800,000,000 for the veterans administration. The agency promptly announced that briefly-delayed educational and subsistence checks to veterans will start rolling out tomorrow.

Also included in the $2,835,161,509 measure is $135,000,000 for the social security program of aid to the aged, children and blind.

The total is to round out funds for a score of agencies in the fiscal year ending June 30. It also includes $6,000,000 for the school lunch program and $300,000,000 for army relief in occupied countries.

The veterans administration said it had to withhold payments to a majority of the 2,780,000 veterans because of a lack of funds. A spokesman said the checks, after a one-day delay, will start out tomorrow and should be in the hands of veterans all over the country by Monday.

House Defers Final Vote On Michigan Capital Punishment

Lansing, May 1 (AP)—The House of Representatives in a test vote today informally approved capital punishment for Michigan after an absence of 100 years, but later deferred final vote until Tuesday.

The deferment was asked by the sponsor, Rep. Eugene C. Betz, Monroe Republican, who said "I want to get together a little more data for this debate."

An amendment, proposed by Rep. Henry G. Gage, Grosse Pointe Republican, which proposed striking out everything on the bill but the enacting clause was defeated on a 17 to 42 vote.

By defeating the killing amendment, the House advanced the measure for a final vote tomorrow.

Previously, the House approved an amendment by Rep. M. Bushnell Trembley, Flint Republican, which provided that life imprisonment could be imposed for first degree murder in place of the death penalty at the discretion of the court.

FORD AND UNION WILL NEGOTIATE

Across - the - Table Wage And Contract Dickers To Start Monday

Detroit, May 1 (AP)—The Ford Motor Company and the CIO United Auto Workers agreed today to open across-the-table wage and contract negotiations next Monday in behalf of the union's 100,000 hourly-paid employes.

UAW Vice President Richard T. Leonard, national Ford director, reiterated that the union will demand a wage increase of 23½ cents hourly despite recent settlements with General Motors and Chrysler for the equivalent of 15 cents.

Unconfirmed reports circulated Thursday that the UAW was ready to scale down the wage demand and also to drop its plan to seek a pension benefit plan and social security insurance.

"The union," said Leonard when advised of the reports, "has not deviated from its original 23½-cent hourly increase demand.

The present contract with Ford terminates on May 31. The present scale for hourly-rated Ford workers is $1.39. The average for General Motors and Chrysler employes, prior to the 15-cent "equivalent" settlements last week, was $1.31 and $1.33, respectively.

Violent Winds Damage Crops, Take 26 Lives

(By The Associated Press)

A three-day series of violent wind storms which struck with sudden fury in many areas of the nation left a death toll of at least 26 today (Friday) and caused incalculable damage to property and crops.

Before dawn yesterday northeast Arkansas and southeast Missouri were hit by winds of cyclonic force, injuring many people who were hospitalized at Blytheville, Ark., and Memphis, Tenn.

Arkansas' northwest sector had experienced a tornado Tuesday night which killed nine and injured at least 25.

Rain and hail, driven by a terrific wind, caused heavy crop damage in two counties of southern Pennsylvania Wednesday night and one county in nearby Maryland. Two Maryland farmers were trapped for a time in the wreckage of their barn.

A tornado killed one person and injured at least three others Wednesday in eastern North Carolina. More than 50 families were left homeless and the Red Cross and other agencies provided temporary shelters for them at Fairmount, N. C.

The death of an injured man Wednesday night brought to 14 the number killed in tornadoes which hit Missouri and Iowa on Tuesday.

Areas of Arkansas, Missouri, Texas and Iowa had been buffeted by heavy windstorms over a two-day period.

Another tornado—latest of four to hit northeast Texas—was said to be responsible for an automobile crash near Rockwall, Tex., which took two lives and critically injured one person Wednesday night.

NATIONAL GUARD GETS UNIFORMS

Guns, Jeeps, Trucks And Tanks Shipped To Michigan Troops

Lansing, May 1 (AP)—Col. Ray E. Cotton, federal property officer for Michigan, today reported the 96 units of the new Michigan National Guard are receiving shipments of aircraft, howitzers, machine guns, rifles, carbines, tanks, jeeps, trucks and armored cars.

Also, he said, in addition to large quantities of equipment transferred from the state troops, first issues of federal uniforms and authorized equipment are being made.

Air units stationed at Wayne county airport already have received 20 planes, including A-26 light bombers, AT-6 and AT-11 fighter and bomber trainers, liaison and cargo carriers.

Distribution of 170 jeeps started this week and 2½-ton cargo and personnel trucks are also to be assigned to guard units. Eight tanks armed with 76-millimeter or 105-millimeter guns will be shipped to anti-tank units at Grand Rapids, Flint and Detroit.

Personal equipment and uniforms for 5,000 troops now are being sent to all organized units from Camp Grayling, and approximately 2,500 carbines, rifles and pistols, 125 machine guns, six 57-millimeter guns and howitzers soon will be available.

All firing batteries of the 46th Division Artillery are being issued 105 or 155-millimeter howitzers and battalions at Detroit, Lansing, and Jackson already have received some of these weapons.

Sufficient equipment would be available for the National Guard's first postwar field training at Camp Grayling July 12-26.

Truck Taxing Bill Killed At Lansing

Lansing, May 1. (AP)—The House transportation committee today killed a bill that would have imposed fees estimated at from $30 to $40 annually on thousands of private trucks and extended the public service commission's licensing power over carriers outside an eight-mile radius of city limits.

Sponsored by Rep. George Mathieson, Royal Oak Republican, the measure was blasted during a public hearing by farmers, newspaper publishers, retailers and industry spokesmen who termed it "unnecessary and uncalled for."

Chairman Arthur C. MacKinnon, Bay City Republican, said the House committee had voted six to one to table the bill.

GUERRILLAS ROUNDED UP

Athens, May 1 (AP)—The ministry of public order said tonight that 25 guerrillas had been killed, 42 captured and 39 had surrendered in the last 48 hours in Thessaly.

FLAT BOOSTS BEATEN, LEFT TO LANDLORDS

EXTENSION IS NOT THE WAY TRUMAN WANTED IT

Washington, May 1. (AP)—The House passed a bill tonight continuing rent control but not the way President Truman wanted it done.

The bill, which now goes to the Senate, authorizes landlords to raise rents 15 per cent in return for a two-year lease if the tenant agrees.

It exempts new houses and apartments, and any which have not been rented in the last two years.

It abolishes priority and other powers over building materials and construction except those which enable the government to curb the building of amusement places.

It bars the federal government (but not states) from enforcing the rent controls in any city, town or county where the local government decrees they are not needed.

And it continues the federal rent control only until Dec. 31, with authority for the president to extend this to March 31 if he finds it necessary. Mr. Truman had requested a full year's extension beyond June 30, when the present act expires.

Roll Call Close

The House almost authorized a flat 10 per cent increase of the rent ceilings. But this proposal, long debated and finally opposed by both the House and Senate banking committees, was defeated on a roll call vote of 119 to 135.

Then, after some further tests of voting strength, the House finally passed the bill 204 to 182. The final roll call found 141 Republicans joined by 63 Democrats for the bill; 110 Democrats, 81 Republicans and Rep. Marcantonio (AL-N. Y.) against it.

If the Senate passes a similar measure, as expected, the upshot will be that Mr. Truman must sign a measure unpalatable to him or veto it and request the Republican-controlled Congres to pass another one more to his liking. Such a situation could bring a repetition of the squabble over the OPA last year, when price control lapsed completely for a time.

The House showdown came dramatically after the bill narrowly escaped being swept from the floor and returned to the banking committee for further study. Only fast action of the Republican leadership, with several members reversing their votes, saved the bill.

On a standing vote the house first decided 156 to 147 to shuttle the bill back to the committee, where it might have died.

Republicans Turn Tide

A running tally on a subsequent roll call on this same motion showed the House had sustained the action. But with Republican leaders shuttling swiftly about the floor, several GOP members arose and changed their votes—enough to defeat the recommittal, 197 to 189.

Democrats led the move to send the measure back to committee, contending it weakens controls over rents, as well as abolishing

(Continued on Page Ten)

Today's News Highlights

BOXING — Stropich and Dougherty will meet in wind-up bout at mitt show here Monday. Page 14.

RENT CONTROL — Restrictions are ended in Delta county. Page 3.

RENTAL HOUSING — Cooperation pledged by various interests at conference here. Page 3.

MISSING — Search is being made for Arthur Turgeon, 84. Page 2.

EVICTIONS—Officers regard putting people out of homes as their "dirtiest job." Page 7.

SKEET—Escanaba Gun club will be organized here; John Schuyler of Marquette is first life member. Page 14.

CARELESS — Wired license leads to capture of Canadian car thief by Gladstone State Police officers. Page 13.

HOP — Social highlight of school year, Junior - Senior prom at Manistique high tonight. Page 11.

SUICIDE — Marquette man believed to have taken own life near Deerton. Page 12.

Council Okehs Ordinance Regulating Operation Of Restaurants In Escanaba

A city ordinance regulating the operation of eating and drinking establishments in Escanaba was approved unanimously by the city council at its regular meeting in the council chambers last night.

Under the terms of the ordinance, proprietors of restaurants and similar establishments are required to obtain a permit; the sale of adulterated, unwholesome or misbranded food or drink is prohibited, inspection, grading and posting of establishments are regulated and provision is made for penalties for violators of the measure.

Two readings of the ordinance before the city council are required before its takes effect. Last night's action constituted the first reading, and it is understood the next reading will be at the next regular council meeting Thursday night, May 15.

Open Hearing Held

Approval of the measure followed an open hearing conducted in the council chambers Monday afternoon, April 28, when Escanaba proprietors were given the opportunity of becoming fully acquainted with its regulations and provisions and voicing any objections they might have. There were no serious objections at that time, it was pointed out, and the matter was explained in detail by O. E. McGuire, district engineer of the state health department.

It was emphasized the ordinance was designed to improve standards in general among eating and drinking establishments in the city and to protect well-established businesses.

After some discussion, a city recreation ordinance was adopted, effective May 11, establishing a recreation department headed by an appointed director, which will include an advisory board of nine non-paid members.

The recreation ordinance not only provides for a director but gives official status to the present recreation committee, which serves as a guide and a "check" on the activities of the department head, it was explained. The board acts in an advisory capacity only, it was stressed.

Industrial Lot Compromise

The council accepted bids of $535 each from Ludington Motors and DeCock Bottle Gas and Appliance company for purchase of a lot and a half each, 97½ by 118 feet, on US-2-41, the south line of which is 227.5 feet north of 9th avenue north.

The action represented a compromise following the last council meeting when both the Ludington and DeCock firms submitted bids on two lots on US-2-41. The former's bid was $701 and latter's $713.33.

Because plans for construction of a house by Val Seymour on the corner lot at 8th avenue and 16th street south exceeded width limitations set by the city zoning ordinance by one foot and seven inches, the council refused to grant Seymour's request for a building permit.

Seymour appeared before the commission and explained that the plans were already drawn and materials ordered, but the council explained, in its refusal, that it "could not violate the zoning ordinance" and suggested that Seymour either have the house built to conform or procure another lot in the vicinity where it would be permissable to construct a residence of the dimensions desired.

The council asked Seymour to see what could be done about complying and to appear before the council at its next regular meeting, but he intimated before leaving the council chambers that he did not intend to return.

Airport Approaches

After considerable discussion regarding the case of J. E. Clabough, 928 Stephenson avenue, whose building already under construction at that address extends four feet beyond zoning limitations, the council granted him permision to continue construction when he submitted a petition signed by other residents in the immediate vicinity voicing no objection to the structure.

Clabough explained that he started construction with the understanding that the eight-foot distance from the front of his building to the sidewalk was sufficient. The misunderstanding arose, it developed, from the designation of the "property line", which is four feet inside the edge of the sidewalk and not the inside edge of the sidewalk itself.

Clabough operates a neighborhood grocery store and plans to install a drug store and soda fountain on the second floor of his new structure.

Unofficial action was taken in authorizing Walter Arntzen, airport manager, to investigate steps to be taken to protect the airway approaches to the airport from possible conflicting structures that might be built in the vicinity in the future.

Railway Gets New Rate

The council granted the C. & N. W. Railway company a lease on a strip of land along Third avenue at the rate of $10 a year, thereby rescinding its action taken Nov. 7, 1946, when the company was leased the land at a cost of $10 a month. The railway had requested reconsideration.

No action was taken on the Escanaba Junior Chamber of Commerce's request for paid city employe memberships in the organization, pending the "Jaycees" affiliation with the United States Junior Chamber of Commerce.

Acting City Manager A. V. Aronson was authorized to extend gas service for 230 feet in the 900 block on South 18th street and 270 feet in the 1800 block on 9th avenue south at a cost to the city of $452.50.

A letter from Charles Ziegler, state highway commissioner, acknowledging receipt of the city resolution requesting that the unfinished portion of M-35 between Escanaba and Menominee, below Ford River, be paved and a new bridge constructed across the Bark River, was placed on file.

Ziegler informed the council that it was "impossible" to do anything about the strip now.

AGED RESIDENT MISSING HERE

Arthur Turgeon, 84, Unreported Since Last Saturday

Escanaba police are conducting a search for Arthur Turgeon, 84, who has been missing from his residence, 901 First avenue north, since Saturday, April 26.

Turgeon is five feet, eight inches tall and has gray hair. He was wearing dark glasses, brown trousers, gray and black plaid shirt, gray hat and blue overcoat. Although he was reported to be in good health at the time of his disappearance, his vision has been very poor.

Anyone possessing any information concerning Mr. Turgeon is advised to contact the local police.

Judges Thumb Ride, Get In Black Maria

Newman, Ga. (AP)—Their automobile broke down and Justices William Y. Atkinson and Lee B. Wyatt of the Georgia Supreme Court—in a big hurry—thumbed a ride on the first thing that came along.

When the justices looked around, they saw they were riding to Atlanta for a court session in a station wagon-like contraption with steel walls and barred windows.

It was a government "Black Maria" for transporting prisoners. Two FBI agents were in charge.

Robins are members of the highest order of birds.

VARDIGAN IS DISTRICT HEAD

Delta County MEA Post Goes To Escanaba Township Teacher

Paul Vardigan, Escanaba township school teacher, was elected president of the Delta county district of the Michigan Education association at the annual meeting held in the Gladstone high school Wednesday night.

He succeeds Paul Bowers, superintendent of schools in Masonville township. Other officers elected were John Norton, Gladstone, vice-president; Harry Corbisier, Cornell, secretary, and Florence McLain, Rock, treasurer.

A report on the representative assembly held in Lansing recently was given by W. C. Cameron, Gladstone, who was a delegate to that meeting. Mrs. Tatrow, Garden, led a discussion on teacher tenure. Bertil Carlson, Nahma, gave a report on MEA group insurance, and George Weingartner, Rock, led a discussion on educational legislation.

Heavy Showers Will Reduce Hay Value

Ithaca, N. Y.—"Make hay while the sun shines" was quite the saying in grandfather's time—and now science says grandfather was right.

On the basis of controlled tests, research men at Cornell University have found that one shower can cut the feeding value of hay as much as 38 per cent. An extended storm frequently causes a complete loss of the crop.

Careful measurements were made of hay subjected to various treatments, including oven-drying field curing without rain, barn-curing, bleaching, and severe weathering that included rain.

A heavy shower reduces the value of the hay by bleaching out the soluble sugars, proteins, and minerals, the scientists reported.

Cured hays were fed to rabbits to obtain a measure of the differences in digestibility and nutritive value.

Chatham

4-H Achievement Day

The 4-H achievement day program held April 29 in the assembly room of the high school was well attended.

Exhibits were arranged in the afternoon and judged between 4 and 6 o'clock by Mrs Edith Avise, assistant state club leader of Marquette.

The fifth and sixth grade girls of the Chatham group presented a program under the direction of Mrs. Thora Brown.

Poem, "A Lesson for Mother" 5th and sixth grade girls

Playlet, "Mother's Day" a candlelight service during which the song "Mother" was sung.

Song, "Lightning Express", Phyllis Anderson and Marilyn Peterson, 5th grade girls.

Announcement of honors was made by Mrs. Avise following the pogram. Honors awarded to members of the Chatham group were as follows:

Louise Anderson, Forest Lake, county honor; Phyllis Anderson, Foerst Lake, county honor; Gloria Dufour, Eben, county honor; Helen Hallstrom, Chatham county honor; Joyce Laakso, Eben, second year local honor; Marilyn Peterson and Irene Rautio, Chatham, first year local honor.

Mrs. George Lelvis and Mrs. Thora Brown were local leaders of the Chatham club.

Handicraft honors were announced by Ben Westrate, assistant state club leader.

Following announcement of honors movies were shown of Camp Shaw by Mr. Westrate and Mr. Bernhart.

Richmond-Norlin

Miss Alice Richmond, daughter of Mr. and Mrs. Vern Richmond of Chatham, became the bride of John Norlin, son of Mrs. Ellen Norlin of Munising at a ceremony performed by the Rev. H. A. Larson, pastor of the Swedish Methodist church of Munising at 5 Tuesday afternoon April 29 at the home of the bride's parents.

Donald Norlin, brother of the groom was best man, and Mrs. Donald Norlin was the bride's attendant.

The bride wore a soldier blue suit with brown and white accessories, and a corsage of white gardenias.

Mrs. Donald Norlin wore a grey suit with black accessories, and a gardenia corsage.

The bride's mother wore a black and aqua crepe dress with a corsage of pink carnations and the groom's mother, a medium blue silk dress with a corsage of pink carnations.

Following the ceremony dinner was served at the bride's home for twenty members of the immediate family of the bride and groom.

Mr. and Mrs. Norlin left on a wedding trip for Chicago and Lansing. On their return they will make their home in Lansing.

The bride is a graduate of Rock River high school, class of '41. For a year and a half she was employed in civil service work in Washington, D. C. and for several years has been bookkeeper and stenographer in the office of the Richmond Oil Co. in Chatham.

The groom is a graduate of Mather high school, Munising, and was recently released from the air corps.

Personals

Mr. and Mrs. Leslie Salminen of Trout Creek are visiting relatives in Chatham.

The 16,000,000 acres occupied by the Navajo Indians in New Mexico is the world's largest Indian reservation.

Agronomist Locates At Chatham Station

Marquette—An addition to the management staff of the Upper Peninsula farm experiment station at Chatham was announced today by J. C. Wells Jr., superintendent.

A. R. Wolcott, who received his degree in agriculture from Michigan State college in 1940, arrived at the Chatham farm over the week end and is now in charge of research work in soils and field crops.

Wolcott, whose home is in Lake City, Mich., obtained his master's degree at Virginia Polytechnic Institute this spring after receiving his discharge from the armed forces.

When packing eggs, they should be placed with the large end up.

Today's Program—WDBC

Your Escanabaland Station

FRIDAY MORNING

- 6 :30—Wake Up and March; :45—Hot Off the Griddle
- 7 :30—Free and Easy
- 8 :00—The Editor's Diary; :15—Shady Valley Folks; :45—Recorded Music
- 9 :00—Daily Press of the Air—News; :15—Morning Devotional; :30—Art Baker—Talk; :45—Say It With Music
- 10 :00—Cecil Brown—News; :15—Tell Your Neighbor; :30—Heart's Desire
- 11 :00—Victor H. Lindlahr; :15—Ladies Only; :45—Broadway Melodies

FRIDAY AFTERNOON

- 12 :00—Trading Post; :15—Luncheon Melodies; :30—Noon News; :45—Checkerboard Time
- 1 :00—Co-op Time; :15—Housewife's Favorite; :30—Harlem Hospitality

FRIDAY EVENING

- 2 :00—Queen for a Day; :30—Pre-Game Varieties; :55—Philadelphia at Detroit—Baseball
- 6 :00—Evening News; :15—Number Please; :30—United Nations; :35—Dinner Music
- 7 :00—Fulton Lewis, Jr.—News; :15—Organ Reveries; :30—Leave it to the girls—Quiz
- 8 :00—Gabriel Heatter; :15—News in the World of Sports; :30—Bulldog Drummond
- 9 :00—Meet the Press—News; :30—Date Night—Drama
- 10 :00—Henry J. Taylor; :15—Sign Off

FISH FRY
Tonight
Serving 6 to 11 p. m.
Tom Swift's
Bark River
• Fresh Boneless Perch
• French Fried Jumbo Shrimp
• Jumbo Frog Legs
• Lobster Tail

FISH FRY TONIGHT
Boneless Perch .. Trout .. Whitefish
Smelt .. Shrimp
Served with Salad, Hot Rolls, Coffee and Ice Cream 75c
Club Steak, $1.50 Chicken Plate, $1
Also Frog Legs, Lobster Tail, Aged Steak and Chicken in the Basket.
Plan Your Parties Here!
CHICKEN SHACK
South on M-35 Phone 1655 F12

ELKS
FISH FRY TONIGHT
FRIED PERCH
FRIED SHRIMP
SHRIMP COCKTAIL
Members Only

Everybody Come to Dance at
RIENTO HALL AT ROCK
MAY 4th
MUSIC BY KOBASIC ORCHESTRA
Admission 50c

DANCE TONIGHT
Club 314
MUSIC BY CHET MARRIER
Dancing 9 to 12
Ping Pong Refreshments
Adm. 35c per person
Membership Cards will be checked at the door.

TONIGHT! HEAR
America's Mightiest Ballad Singer...

BURL IVES
IN THESE SONGS AMERICA LOVES BEST
Camptown Races
Peter Gray
Drill Ye Terriers Drill
The Grand Canyon Line
Hear the Friendly PHILCO Troubadour
WDBC 8 P. M.
Presented by
Home Supply Co.
1101 Lud. Phone 644

We Have It!
The New 1947 Emerson Radio
Lauerman's
OF ESCANABA, INC.

FISH FRY
TONIGHT
5 to 10 p. m.
ALSO DANCING
UNION TAVERN
1523 Sheridan Rd.

MICHIGAN THEATRE ESCANABA
TONIGHT AND TOMORROW NIGHT
6:55 and 9:00
50c - 40c - 12c—Inc. Tax
HUMPHREY BOGART and LIZABETH SCOTT in
"DEAD RECKONING"
FEATURE STARTS 7:16 and 9:21
Plus—
NEWS — SPORT REVIEW

a favorite with homemakers everywhere

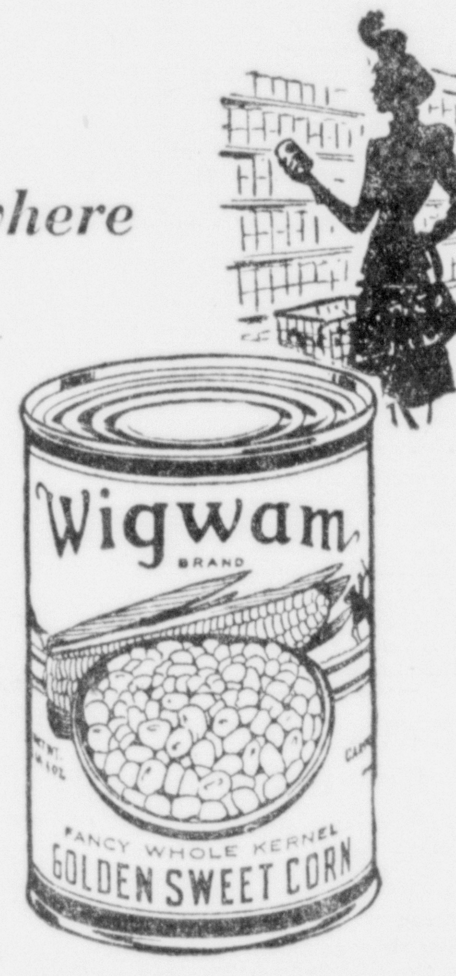

Wigwam
Whole Kernel
Golden Sweet
Corn
Homemakers everywhere agree that Wigwam Golden Sweet Corn makes a real hit with every member of the family. The tender, golden nuggets of the finest grade Whole Kernel Corn . . . make it a real favorite . . . another delicious Wigwam product.
at your
INDEPENDENT FOOD STORE
CARPENTER COOK CO.

DOWN GOES PRICE!
SOAPS!
ALWAYS FIRST WITH LOWER PRICES
SWERL Magic Suds 31c
IVORY SOAP FLAKES Large Pkg. 33c
OXYDOL OR DUZ Large Pkg. 32c
CAMAY TOILET SOAP 2 Bars 19c
LIFEBUOY SOAP 2 Bars 21c
IVORY SOAP 2 Med. Bars 21c
PALMOLIVE BATH SIZE Soap Bar 15c
CASTILE SOAP Del Gloria 2 for 33c
SOAPLESS SUDS For All Fabrics $1.00 Size, now ... 49c
WRISLEY BATH SOAP Assorted Odors 4 Extra Large $1.45
CITY DRUG STORE
1107 Ludington St.

DELFT THEATRE ESCANABA
Tonite 6:30 and 9:00
40c - 35c - 12c—Inc. Tax
TONIGHT TOMORROW MAT. & NIGHT
GENE AUTRY and CHAMPION
Wonder Horse of the West

After three years in service he is back on the screen better than ever.
TRAIL TO SAN ANTONE
with PEGGY STEWART

Shown 6:53 and 9:24
Also—
NEWS - CARTOON
HIT No. 2

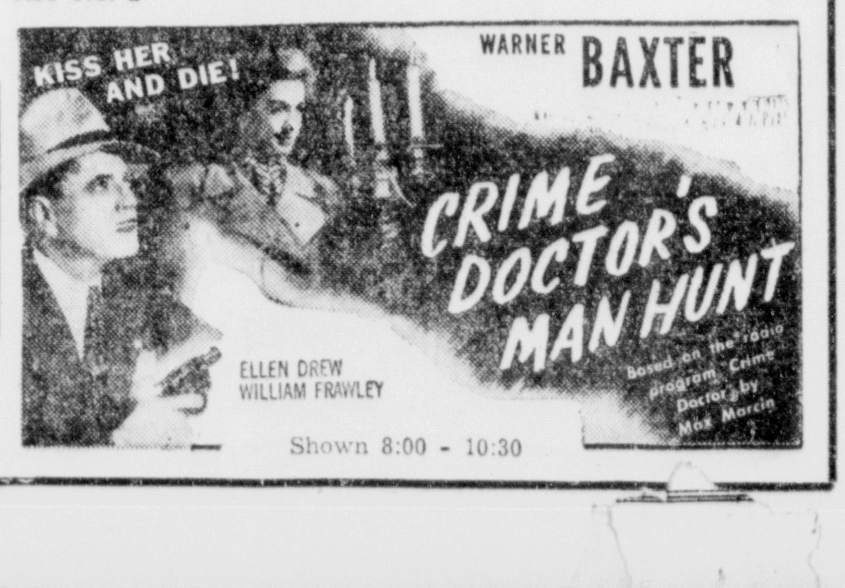

Shown 8:00 - 10:30

RENT CONTROL ENDS IN DELTA

Continues In Dickinson, Marquette; May End Soon In Gogebic

The OPA's program of rent control in Delta, Houghton and Chippewa counties ended effective 12:01 a. m. Thursday, May 1, it was announced yesterday by Louis Gregory, rent control director of the Upper Peninsula.

Rent control continues in Dickinson, Marquette and Gogebic counties, but in the latter county it is expected that controls will be removed soon.

Gregory said that the office of rent control in the post office building in Escanaba has received a number of inquiries from landlords who wanted to know if they could now increase rentals on their property. Their attention was directed by Gregory to a provision of Michigan law which prohibits the landlord from raising rent during the period of rental.

In other words, if the rental is based on a monthly rate, the rate cannot be changed until the expiration of the month. If for one week, or for any other period, the rate cannot be increased for the rental period.

"So far as the federal program is concerned, however, there is now no control over rents in Delta county," he added.

Some 28 areas and portions of 11 others were freed from rent ceilings as Congress moved nearer a showdown on divergent House-Senate bills to extend controls beyond June 30.

The order also applies to a portion of the Grand Rapids-Muskegon area, consisting of Ottawa county; the Hancock area in Houghton county; Hillsdale area in Hillsdale county; Ludington area in Mason county; Sault Ste. Marie area in Chippewa county, and the Traverse City area in Grand Traverse county.

Ceilings were removed on all living accommodations in the affected areas, including homes, apartments, hotels, tourist camps and rooming houses.

The OPA rent division plans no further decontrols before it is shifted May 4 from the Office of Temporary Controls to the Office of the Housing Expediter. March reports showed that housing is still scarce in Region No. 3, which comprises Michigan, Tennessee, Kentucky, Indiana and Virginia.

The decontrol order will apply to living accommodations in the areas affected. Elimination of 28 areas will leave 620 areas, or portions, still under control.

Leo LaRochelle Dies In Chicago

Marquette—Leo LaRochelle, 47, native of Marquette and senior partner in the Chicago law firm of LaRochelle, Brooks and Beardsley, offices of which are at 38 South Dearborn, Chicago, died Wednesday in Presbyterian hospital in that city.

He lived in Lake Forest, Ill. He was assistant state's attorney for Cook county from 1924 to 1932 and attorney on taxation for the board of county commissioners in 1932 and 1933, before helping to organize the law firm in 1933.

Born in Marquette, Mr. LaRochelle was a graduate of the University of Chicago and a veteran of World War I. He was a member of the Chicago, Illinois and American Bar associations and of the University clubs of Chicago and New York.

FUNERAL SERVICES for Napoleon J. LaChapelle, of 112 North 12th street, who died Wednesday night, will be held at a solemn requiem high mass at 10 o'clock Saturday morning at St. Ann church. Burial will be in St. Ann cemetery. The body of Mr. LaChapelle will be in state at the Boyce funeral home at 10 o'clock this morning and the rosary will be recited at the funeral home this evening at 8 o'clock.

Salesman Arrested On Attack Charge

Menominee —James L. Martelle, 28, West DePere, Wis., salesman who also calls himself James Martin, was scheduled to be arranged before Justice Joseph A. Bottkel this afternoon on charge of raping a 28-year-old Marinette woman. The offense is alleged to have occurred about 3 a. m. Tuesday in a field along Park avenue near the city dump.

Martelle was arrested at 5 a. m. today in a Menominee tourist cabin by Sheriff Edward J. Reindl and Menominee city police and was lodged in the county jail, where he was identified by the woman as her assailant.

Mead Corporation Declares Dividend

Dividends on the securities of The Mead Corporation have been declared as follows:

Four and one-fourth per cent cumulative preferred shares. Regular quarterly dividend of \$1.06¼ per share, payable June 1, 1947, record May 9, 1947.

Four per cent cumulative second preferred shares. Regular quarterly dividend of 50 cents per share, payable June 1, 1947, record May 9, 1947.

Common shares. Thirty five cents per share, payable June 1, 1947, record May 9, 1947.

The transfer books will not be closed.

The "Big Inch" pipe line extends 1363 miles from Longview, Texas, to the New York-Philadelphia area.

We Have It!

The New 1947 Emerson Radio

Lauerman's OF ESCANABA, INC.

Cooperation Pledged For Housing Program

Pledges of cooperation in the "vigorous housing program" for 1947 recently stressed by President Truman to provide new homes for rent to veterans were given by leaders of industry, finance, labor, and veterans' organizations of the Upper Peninsula yesterday at a rental housing conference held in Escanaba at the Sherman hotel.

The rental housing conference for the Upper Peninsula was sponsored by the housing committee of the Escanaba Chamber of Commerce. George W. Zinky, state director of FHA, explained President Truman's general program and read a letter from Raymond M. Foley, commissioner of FHA and administrator of the National Housing Agency. In this letter, Mr. Foley said:

"Never before has such a housing challenge been placed before private enterprise. Never before in the history of the Federal Housing Administration has there been so great a responsibility placed upon us. This responsibility will be discharged to the limit of our ability."

Mr. Zinky said that the Detroit insuring office has added to its facilities and personnel in order to carry out its share of the rental program. He then explained the policy and procedural changes made by FHA, with particular emphasis on several recent financial changes affecting rental housing.

The three broad avenues of approach to be used for obtaining additional rental units for veterans under FHA's program were outlined. They were (1) conversion of existing structures (Under Title I of the National Housing Act) which will produce the quickest action at lowest cost and probably at lowest rentals; (2) construction of more two, three and four-family units (Under Section 603, Title VI), considered the next speediest method and one which will broaden opportunities for builders and investors; (3) production of more large-scale rental structures (Under Section 608, Title VI).

Explanation was given of the new system of authorizing residential construction, which supplanted the old priorities system and which is administered by the FHA offices. Among the policy and procedural changes made by FHA in furthering the rental housing program, which were discussed in detail at the meeting, were:

The FHA will survey local situations throughout its territory to determine what can be done to assure expanded conversion and remodeling of existing structures to provide more rental units. Rehabilitation of apartment buildings, hotels, or commercial structures will be encouraged to produce added dwelling units.

The Detroit FHA office will develop rental investment opportunities for non-veteran investors who may be interested in owning rental projects of two to four units, occupying one themselves and renting the other to veterans.

Attending the rental conference here were:

Escanaba — Henry A. Mosher, Theodore J. Sura, S. M. Johnson, Clarence Sundquist, Gerald J. Cleary, C. R. Wickman, Jules J. DeGrand, Carl G. Nelson, W. D. Jewell, Wm. Warmington, Briton W. Hall, Andrew Skaug, John A. Lemmer, Gust Asp, George D. Lindenthal, Denis McGinn, A. J. Goulais, Frederick A. Earle, Mike Farrell.

Marquette — Edward L. Pearce, Irving Gitzen.

Munising—Frank Carr, Virgil I. Faircloth, A. C. Bodette, Vernon A. Floria.

Menominee — Harry W. Gjelsteen, Stephen W. Kubiak.

Gladstone—John M. Olson.

L'Anse—Ellis Menge, A. E. Moilanen, Clarence J. Dubuque.

Negaunee—John J. Bildo, John V. Lehtonen.

Sault Ste. Marie—Orvid J. Lawson.

Bessemer—Richard M. O'Biey.

Nahma

Mrs. Lloyd Camps and Mrs. Myron Moore spent yesterday visiting in Green Bay.

SINUS CATARRH SUFFERERS

FIND CURB FOR MISERY DUE TO NASAL CONGESTION. SUPPLY RUSHED HERE!

Relief at last from torture of sinus, catarrh, and hay fever due to nasal congestion is seen today in reports of success with a formula which has the power to reduce nasal congestion. Men and women with agonizing sinus headaches, clogged nostrils, earache, hawking and sneezing misery tell of blessed relief after using it. KLORONOL costs \$3.00, but considering results, this is not expensive, amounts to only pennies per dose. KLORONOL (caution, use only as directed) sold with money-back guarantee by Goodman's Drug Store, 701 Ludington St.—Mail Orders Filled.

DELTA STORE

1210 LUDINGTON ST. PHONE 563

ONIONS, New Texas	10 Lbs.	59c
Strawberries, fresh large	Pt.	31c
Calif. washed NEW POTATOES	4 Lbs.	25c
ORANGES, Calif. Navels	2 Doz.	39c
Washed & Waxed PARSNIPS	2 Lbs.	19c
POTATOES	Bu.	\$1.25
FRESH PINEAPPLE	Each	25c
EAGLE BRAND MILK, ea.		29c
INSTANT RICE, 2 for		27c
BROOMS, Blue "J", ea.		\$1.39
MOP STICKS with springs, ea.		47c

Wallpaper Cleaner, Windex, Climalene, Amonia, Sollax for Spring Cleaning.

VEAL CHOPS	Lb.	39c
FRANKFURTERS, lb.		45c
PORK LOIN, rib end, lb.		44c
CHUCK ROAST, lb.		42c
LAMB SHOULDER lb.		39c

Week-End Specials —AT— Peoples Drug Store

We Specialize in Filling Prescriptions

Colgates Veto Deodorant Two 25c Jars only	26c
50c Woodbury Beauty Lotion, 25c Woodbury Beauty Cream 75c value only	43c
\$1.00 Albolene Cleansing Cream with 1 box Facial Tissues, both for	89c
50c Colgates Dental Cream	41c
Toni Home Permanent for \$1.25 and	\$2
Larvex for Moths for 79c and	\$1.19
H. & H. Cleaning Soap	25c
Prep Brushless Shave Cream, 2—35c size only	49c
100 Bayer Aspirin Tablets	59c
100 Anacin Tablets for	98c
60c Bromo-Seltzer for	49c
50c Lyons Tooth Powder	43c
50c Johnsons Baby Powder	39c
60c Wildroot Cream Oil for the hair	53c
100 B. Complex capsules for	\$2.98
50c Phillips Milk of Magnesia	39c
50c Phillips Milk of Magnesia Tablets	42c
40c Fletchers Castoria for	33c
66c Serutan for	57c
75c Miles Nervine Tablets	59c

We have four experienced Registered Pharmacists to fill your prescriptions promptly.

Pure Natural Flavors

Luscious!

ORANGE · LEMON LIME ASSORTED

Another CURTISS Candy

OUR 10TH ANNIVERSARY Sale! at HOME SUPPLY CO.

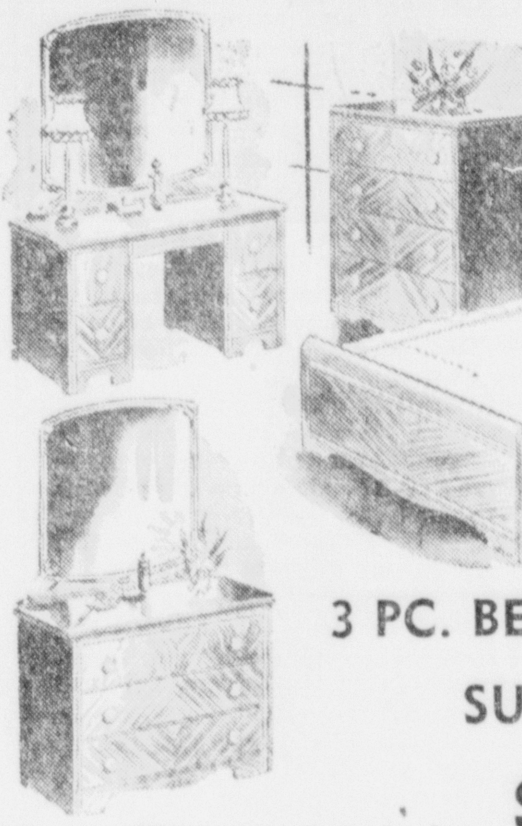

3 PC. BED ROOM SUITE

Maple or Walnut finish; bed, chair and dresser; similar to illustration. **\$95.10**

FLOOR LAMPS
Reg. \$39 and \$42.50, NOW \$27.10
Reg. \$37, NOW .. \$22.10
Reg. \$35, NOW .. \$19.10

TABLE LAMPS
Reg. to \$12.95, NOW \$6.10
Reg. to \$18.95 NOW \$12.10
Reg. to \$27.95, NOW \$15.10

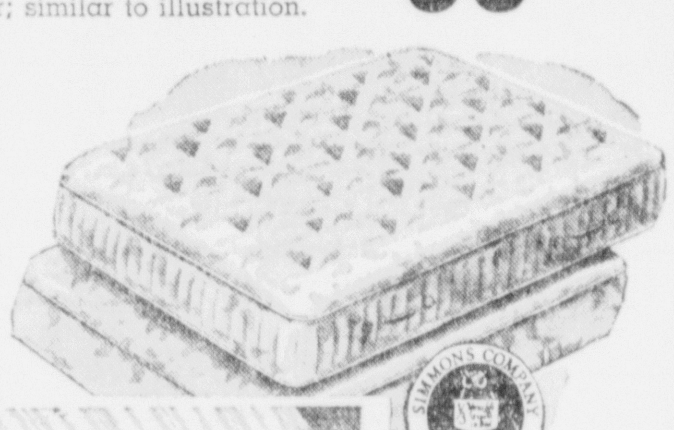

Simmons Beauty Rest MATTRESS

We are fortunate in being able to make immediate delivery on both twin and full size during our Anniversary Sale.

\$49.10

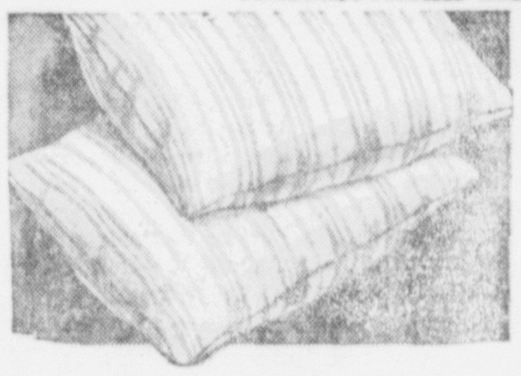

PILLOWS REDUCED
100% GOOSE DOWN PILLOWS
Reg. \$13.95 and \$16.05. NOW **\$10.10**

UNFINISHED FURNITURE

25% Reduction

On our entire stock, including chests of drawers, book cases, gateleg tables, chairs, credenza, and dressing tables.

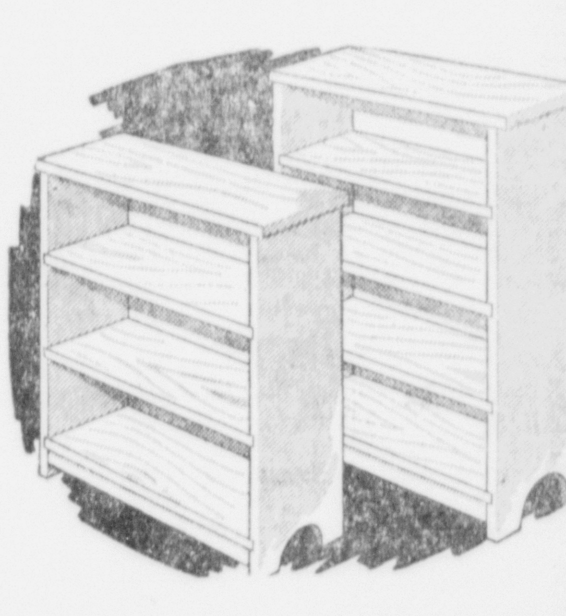

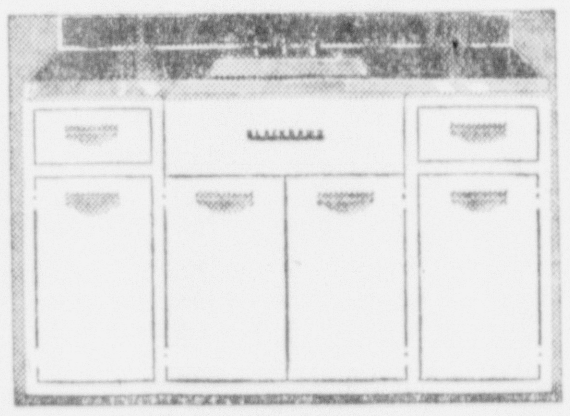

54" KITCHEN CABINET SINK

Complete with beautiful chromium plated fixtures, a large work surface, loads of drawer and shelf space for storage of pots and pans, soaps, etc. Size: 54" wide; 36" high; 25" deep. Work surface and back splash of linoleum, with stainless steel trim.

\$109.10

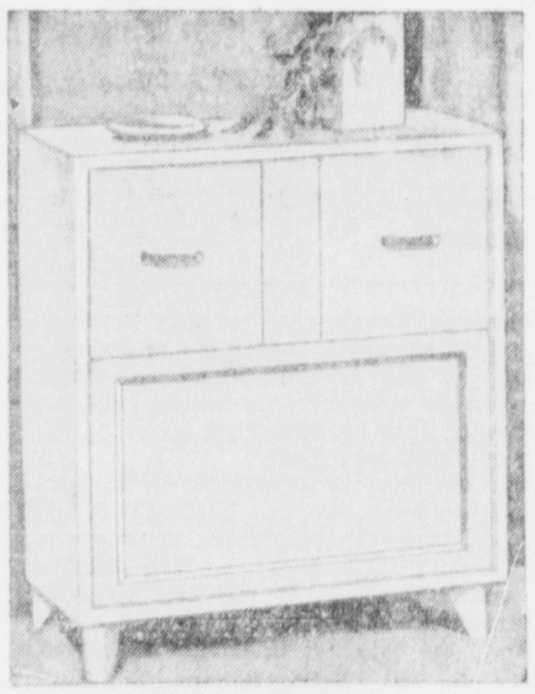

FREE
\$15 worth of RECORDS
with purchase of any floor model radio during our 10th Anniversary Sale.
- Choice of Philco, Magnavox, Westinghouse and Emerson Radios.
- Choose your Free Records from our record department . . Escanaba's finest!

BABY CARRIAGES

Leatherette Folding Carriages by Welsh **\$12.10**

Travelex Carriages Reg. \$17.95. NOW **\$12.10**

Complete stock of Heywood, Wakefield, Whitney, Welsh, Thayer Carriages.

BUY YOUR CARRIAGE NOW AND SAVE!

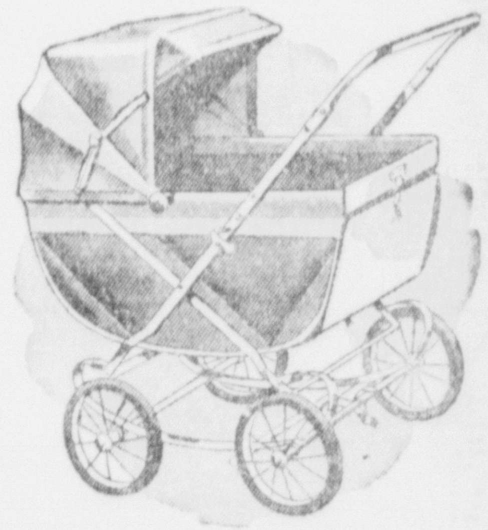

No Refunds! No Exchanges!

We have cut our prices so merchandise will sell immediately. During this sale it will be impossible for us to hold your purchase.

THE HOME SUPPLY CO.

"Your Modern Furniture Store"

1101-03 LUDINGTON STREET PHONE 644

The Escanaba Daily Press

A Morning Newspaper Published Daily Except Monday by The Escanaba Daily Press Company
John P. Norton, Publisher
Office 600-602 Ludington St.

Entered as Second Class matter April 4, 1909, at the postoffice at Escanaba, Michigan, under the Act of March 2, 1879.
Member of Associated Press Leased Wire News Service.
The Associated Press is exclusively entitled to the use for publication of all news dispatches credited to it or not otherwise credited in this paper, and also the local news published therein.

The Daily Press is the only daily paper printed in an exclusive field of 50,000 population, covering Delta, Schoolcraft and Alger counties thoroughly, with branch offices and carrier systems in Manistique, Gladstone and Munising.
Advertising rate cards on application.

MEMBER AUDIT BUREAU OF CIRCULATION
Member Inland Daily Press Ass'n.
Member Michigan Press Ass'n
National Advertising Representative
SCHEERER & CO.
441 Lexington Ave., New York 35 E. Wacker Dr. Chicago

SUBSCRIPTION RATES
Upper Peninsula, by mail: 75c per month, $2.00 three months, $3.50 six months, $7.00 per year. Outside Upper Peninsula: one month $1.00, six months $5.00, one year $10.00. By carrier: 25c per week, $6.50 six months, $13.00 per year.

New Bomber Bases

ANNOUNCEMENT by the Army Air Forces that a long range bomber base, capable of handling the new B-36 bombers, will be built in the northeast corner of Maine, closest American corner to Europe, will certainly be met with some eyebrow raising in this country as well as abroad.

The need for adequate bombing bases for the new bombers and presumably even for bombers of greater size still on the drawing boards is readily understandable. Whether such bases should be built in the most vulnerable positions on our eastern seaboard, however, is cause for skepticism. This location in northeast Maine was chosen obviously because it is closest to Europe, but because of that fact it also is the most vulnerable to bombing raids from abroad.

Since the Amerocan Air Forces has always assumed the world leadership in heavy bombers and intends to continue to do so, it seems more logical to build heavy bomber bases at least far enough away from the vulnerable coastlines to assure adequate protection from foreign attack.

Vittorio in Argentina

ARGENTINA, the cradle of fascism in the American hemisphere, has become the hideout of Vittorio Mussolini, son of the slain dictator of Fascist Italy, with growing evidence that Argentina may become the legal sanctuary of the son of Il Duce.

Vittorio has sneaked into Argentina, by his own admission, but because of a peculiar interpretation of Argentine law, he has hopes to legalize his status as an Argentine citizen.

Young Mussolini is wanted in Italy for collaboration with the Germans, despite his contention to the contrary. During the years in which his father, Benito Mussolini, the Italian dictator, pursued a policy of aggression, first in Ethiopia and later in Europe, Vittorio had been closely aligned with the fascist rule.

If, as Vittorio contends, he is not guilty of any war crime, he should be willing to stand trial before his own people. In deliberate recognition of his part in the fascist rule, however, Vittorio went into hiding after the liberation of Italy, to show up again two years later seeking haven in the fascist-tainted country of Argentina.

Argentina can expect little recognition from the people of the United States for the Argentine claim to democratic ideology if she gives haven to Vittorio Mussolini, the fascist son of a fascist dictator.

Get Fire Permit

THE state law, requiring that a permit be obtained from the conservation department for the setting of fires in land clearing work, has been enforced during the past several days with the arrest and imposition of fines on several violators.

A permit is required so that the conservation department will know when and where the brush or grass burning will be done. It must be a written permit, not a mere mention to an officer that one plans to do some fire setting at some indefinite time.

Possession of a burning permit, however, does not entitle the holder to the right to set fires indiscriminately. Proper firebreaks must be established and adequate men must be provided to keep the blaze under control.

This may sound all too technical and dictatorial, but it is a good law. Uncontrolled brush and grass fires cause a too heavy loss of life and property in the state every year, and the destruction would be much worse if these precautions were not being taken.

Efficient Sleeping

THERE'S a new book on the art of sleeping, and it is well worth a look.

Too many people can't sleep well, and they should know better. Boiled down, sleeping to the best advantage depends on two things. First, the would-be sleeper must be well relaxed. Many folks try to sleep when their bodies are tensed. Relaxing can be done by everybody, and it is a primary requisite of sound sleep.

Next is the breathing. It should be long and rhythmic, and here, too, good sleeping can be aided by consciously breathing slowly and fairly deeply when in search of sleep. Try it, well relaxed, says the writer, and the first thing you know, you're sound asleep.

Traffic Accidents Rise

THE Michigan state police accident report for the month of March revealed a substantial decrease, 34.7 per cent in traffic fatalities, and a slight decrease, 2 per cent, in injuries from the corresponding month a year ago. While this report is somewhat encouraging, it is clouded by the fact that traffic accidents actually increased nearly 40 per cent in March of this year over the corresponding month a year ago.

Thus, we learn that traffic deaths and injuries are down but that traffic accidents on the whole are up. More cars are being smashed but fewer people are being killed or injured.

Just why this contradiction exists is difficult to understand. The fact that more new cars are on the highways, presumably with greater safety factors, may be a partial explanation but there are not that many new cars on th.. road to account for the disparity between the total number of accidents and the number of fatalities and injuries.

The very fact that traffic accidents are on the rise provides a note of deep concern. Travel will increase tremendously in the months ahead, and unless some effective method is found to reduce traffic accidents, the toll in dead and injured will be appalling.

Other Editorial Comments

HEY, SKINNAY! ELEPHANTS!
(Christian Science Monitor)

Some pin their hopes on the robins and the bluebirds; others judge by the shy crocus, hepatica, or trillium. But he whose soles touch nothing softer than asphalt can be certain it is spring only when he sees the circus ads in the subways. Then, and only then, does he feel it safe to put off his—ah, winter encumbrances.

The very sight of a "24-sheet" on some warhouse wall will stir the pulses and warm the cockles of any heart, save perhaps that of a congenital misanthrope.

Most encouraging sign of a world at peace this year is the presence on the "Greatest Show on Earth" program of 40 new European Acts. Let the day return soon when Europe can afford the reciprocal luxury of entertaining America's premier circus on tour.

While programs change, those who write them don't—except to add to their polysyllabic vocabularies. For example, these, gleaned from the Ringling compendium: "Glittering Galaxy of Fairyland Folk," "Wizards of the Wire," "Howling Hurricane of Hilarity," 'Paragons of Perfect Equilibrium," "Pachydermic Prodigies," "Transcendingly Spectacular Stratospheric Presentation," "Split-Second Synchronization."

The World War may be over, but not the Battle of the Blurbs.

WILLA CATHER
(Chicago Daily News)

Death of Willa Cather at 70 removes from the American scene one of its most discerning and distinguished interpreters. As a literary artist, she ranks among the foremost American writers of her time. In breadth and scope and in significance her contribution to American literature is exceded by no other modern novelist.

Willa Cather wrote of pioneers on many American frontiers. In their entirety her score of novels constitutes a composite picture of the people and the cultural forces that made this nation great. She sensed and portrayed the contributions of the Scandinavian and Bohemian pioneers of the Middle West, in "O pioneers" and "My Antonia"; the Spanish of the Southwest in "Death Comes for the Archbishop"; the French of Canada and northwestern United States in 'Shadow of the Rock."

Perhaps her greatest contribution to American literature was an example that seems to have been lost on the younger writers among her contemporaries: Willa Cather demonstrated that a great book need not necessarily run a quarter of a million words long. Two of her greatest works, "A Lost Lady" and "Death Comes For The Archbishop," are really novelettes. They will be remembered and read long after most of the long-winded works of her contemporaries are forgotten.

THE HOODOOED WARSPITE
(Detroit News)

To writers of sea stories who favor the theme that ships like men are sometimes born under an unlucky star, we recommend the career of H. M. S. Warspite.

In World War I, at Jutland, when she might have had her great day, Warspite had to fall out of line early because of a fouled steering mechanism. She then drifted into water where she alone was in position to see the head of the German column turn. It was a decisive moment but it went unrecognized; Warspite failed to inform the rest of the fleet.

In World War II, it was Warspite's fate to be always on the edges of battle rather than in it. Twice she was laid up by accidents at sea.

Now comes the dismal fadeout. Condemned as obsolete, Warspite couldn't even make it to the junkyard. The seas piled her on the rocks along the English coast. There are many spots along that coast renowned in British naval history where Warspite might have struck and awakened glorious echoes of the past.

But such was not to be. Warspite is now breaking apart on the reefs near Penzance, the place of phoney pirates, copyrighted by Gilbert & Sullivan. It is a fate which we wouldn't have wished on an LST or even a Higgins boat.

A snob doesn't want to associate with you for fear you'll learn you don't want to associate with him.

Earmuffs for sleeping people aid health, says a California professor. Wives of snoring husbands take note!

Take My Word For It . . Frank Colby

LET'S LEARN A NEW WORD
(Scrapbook Item)

A word new to most of us is **prosthetics.** We see the word in articles about the manufacture nad use of artificial limbs, especially for and by disabled veterans of the recent war. Let us add this important and useful word (it has several forms) to our vocabularies.

First, the origin. The primary word is prosthesis, a Greek word meaning literally, "an addition; something added or put to."

From the Greek word we have the English noun **prosthesis**, which has two meanings: 1) The replacement of an absent part of the body by an artificial part, as, a leg, an arm, an eye, a set of teeth; (2) the artificial part itself.

The adjective is **prosthetic**, "of or pertaining to prosthesis," as, a prosthetic appliance, invention; prosthetic dentistry; a prosthetic patient (one who is to receive or who is learning to use any artificial part or member).

From the adjective **prosthetic** is derived an additional noun, **prosthetics**, "that branch of surgery (or dentistry) which specializes in artificial parts or organs."

Caution. Do not use the noun prosthetics in the plural sense of "artificial parts or organs." In other words, do not refer to the making or wearing of "prosthetics." This has no sanction. However, our first noun, prosthesis, may be pluralized as prostheses, and used to mean "artificial parts or organs."

Prosthesis. This singular noun (with its derivatives) is not listed by all dictionaries. But those which list it show the pronunciation as: **PROSS-thuh-siss.** However, several surgeons, naval hospital medical officers ,etc., inform me that the prevailing pronunciation is: **pross-THEE-sis.** We must, therefore, recognize it as the alternative, if not the better pronunciation. The plural, prostheses, then, is either: **PROSS-thuh-seez** or **pross-THEE-seez.**

The adjective, prosthetic, is: **pross-THET-ik.**

The noun, prosthetics, is: **pross-THET-iks.**

World Events Analyzed

BY MARQUIS CHILDS

Washington—The visitor from Mars—and if we accept the word of our more romantic scientists, he may be here any day now—is bound to find many puzzling contradictions on our troubled planet. Here in the United States, he is certain to be confused by the way in which the word monopoly is bandied back and forth.

Childs

It figures largely in the drive for restrictive labor legislation. The National Association of Manufacturers is spending a great deal of money on advertisements hitting at industry-wide bargaining. The public is being told that this is a monopoly of a little clique of labor leaders.

But curiously enough, at the same time we find the NAM growing red in the face with anger at anyone who dares to say that monopoly in the ownership of business is growing at a new and accelerated pace. It is only "left-wingers" and "collectivists" who would dare to say such a thing.

—LONG-ESTABLISHED AGENCY—

Specifically Earl Bunting, head of NAM, attacks a report issued by the Federal Trade commission. Now the Federal Trade commission is a respectable old-line agency that existed long before the New Deal was ever heard of. Yet Bunting interprets the report as sinister evidence that the FTC has been captured by "left-wingers."

The NAM president has chosen an odd way to refute the FTC report on the growth of monopoly. He, or his economists for him, takes the number of corporations that have been absorbed by merger since 1940 and compares it with the total number of business firms. Thus he reaches the conclusion that, at this rate, it would take a thousand years to monopolize American industry and therefore we are perfectly safe.

In so doing, he ignores the major conclusion of the report. That was the fact that the 1800 companies which were merged with larger companies represented 5 percent of the total value of all manufacturing corporations. Most of those mergers took place in the last two or three years.

The total number of companies is not the important point. The important point is that 5 percent, which is not to be derided as the bogey of left-wingers and collectivists. Five percent is a sizable chunk of our economy. The threat of merger and absorption is a very real one to thousands of smaller businesses throughout the country.

—NAME CALLING IS SILLY—

Name-calling is so silly and futile. It is always the last resort of a man with a bad case or a bad conscience.

Sen. Joseph C. O'Mahoney of Wyoming is no left-winger. He has been fighting for the past ten years to keep the free-enterprise system free by keeping it competitive. He has had the courage to say that the giant corporations are in reality collectivism—a kind of private socialism. And being wise in the ways of politics and human behavior, he knows that private socialism will sooner or later in a democracy become public socialism.

O'Mahoney and Rep. Estes Kefauver of Tennessee have a bill before congress which would stop one of the loopholes in our anti-trust laws. The law, as it stands today, says that one corporation may not acquire the stock of another corporation where that would help to create a monopoly. It says nothing about acquiring the physical assets—plants and machines—of another corporation.

Most of the mergers in recent years have been by the latter method. The O'Mahoney-Kefauver bill would close that gap.

If Congress is going to attack the labor monopoly by law, as the NAM wants, then Congress cannot very well ignore the monopoly that exists in many fields of business. There seems to me to be little point in arguing which monopoly came first. Industry-wide bargaining may have grown up because of the existence of industry-wide trade associations and industry-wide price-fixing. But like the argument over which came first, the chicken or the egg, this is irrelevant.

"Now is the time," said NAM President Bunting, "to clean out the system-changers from the temple of government." As Sen. O'Mahoney sees it, the system-changers are those who would monopolize all business and thereby prepare the way for the all-dominant state.

Bolivar, The Great

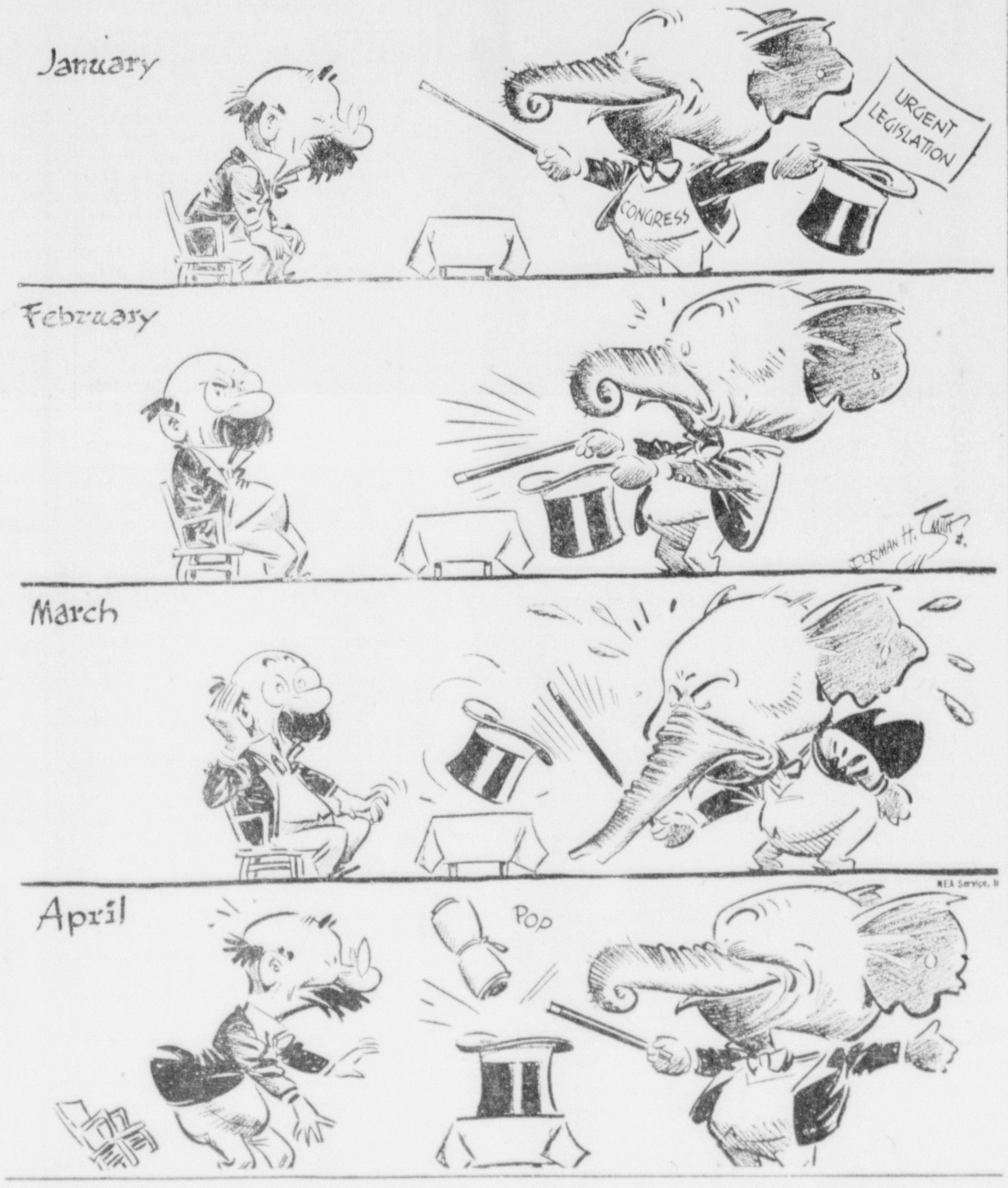

Good Morning!
—By The Bugler—

WAZHASHKONS' KETTLE — R. A. Brotherton, president of the Marquette County Historical Society, calls it the "story of the only case of cannibalism in the Upper Peninsula." The story was written by the late Francis Jacker and the original manuscript is in the Keweenaw Historical Society. Brotherton says of Jacker: "He was married to a Chippewa Indian squaw and received his schooling at Harvard."

Dunathan

Jacker titled his story "The Kettle of Wazhashkons" and described it as "An Episode of Indian Life." Yet it was more than that, for the story is one of horror and suffering —and the eating of human flesh by a starvation crazed woman. It has its counterpart in modern stories of white men adrift in a small boat on the ocean, who are killed and eaten one by one by the stronger survivors.

When Jacker calls cannibalism "diabolical" and "loathesome" it is undoubtedly his Harvard sensibilities that are shocked. For life under primitive conditions is a constant fight for survival, and it is a matter of historical record that the Chippewa and Huron Indians ate the hearts of their enemies. These accounts were written by white men, however, and they may be as untrustworthy as the stories of Japanese cannibalism that came out of the South Pacific in the recent war.

* * *

THE KETTLE BOILS —Jacker's story has the ring of truth, but the reader must bear in mind the fact that it is an isolated instance under unusual circumstances and that the Indians themselves looked upon cannibalism with disfavor.

The story opens with Indian squaws busy in a primitive maple sugar bush, listening to stories told by "Nokomiss, the venerable head of the family." The old squaw directs the attention of the others to a large and battered copper kettle in which maple sap bubbles, and tells them the story of Wazhashkon, who brewed in that kettle a stew of "loathsome and ghastly flavor." The time of the story is about 1800, and occurred during a winter of bitter cold and deep snow, when game and fish were impossible to take and the Indians were starving.

* * *

KILLS HER BROTHER —Wazhashkons was a tall and strong woman who had come to live with her brother and his family when her husband died. With her she brought her young daughter, who played with her two boy-cousins.

"Toward the middle of the winter we find the inhabitants of the solitary hut in a pitiful condition. Exhausted from bodily exertions and want of food, the head of the family lay prostrated on his couch: a mat spread over a layer of balsam boughs deposited on the bare ground, with a blanket for cover."

Wazhashkons turned from the boiling kettle—which contained only some meager pieces of bones that had often flavored other pots, and some roots. And while she fingered the hatchet at her side and gazed at the figure of her brother. That night she struck him in the head, killed him, and put pieces of the flesh to boil in the pot or roast on sticks around the fire.

ONE IS SPARED—"Spring had come. The snow had disappeared and the ice in the rivers and lakes had broken up. A party of sinewy Nindonagan-iniway (Indian men from Ontonagon) were paddling their canoe southward, along the western shore of Keweenaw bay."

They heard a voice wailing and weeping on the shore—a child's voice. Paddling ashore they found a little girl, whose hair had been neatly braided, whose face was bedaubed with paint as if in celebration.

It was Nya, daughter of Wazhashkons, the woman who had slain her sleeping brother.

* * *

FEAST OF DEATH —The sobbing child told them briefly of the happenings of the past few months. The family, at first reluctantly, had partaken of the grewsome feast supplied by Wazhashkons.

Then Wazhashkons had killed her younger nephew, and next connived with the older nephew to kill his mother. Food again running low Wazhashkons had filled the kettle for herself and her child with the body of the older nephew—the last remaining member of her brother's family.

With the arrival of spring she had moved nearer the lake shore, and there she dressed her daughter in finery, plaited her hair, painted her hands and face, and told her: "Nya, apitchi nin wi minikwen nabob." She bade the girl sing and cry in lamentation of her approaching death.

* * *

THE BROODING MONSTER — Nya's cries were heard by the Ontonagon men and she was saved. They asked her to lead them to her mother's hut.

"The monster sat there brooding. Seeing the party enter she paid no attention to them. They were evidently most unwelcome visitors. Their keen rebukes she answered with dumb and stubborn silence. They might as well have talked to a stone. They left her to her fate, whatsoever that might be, leading the still trembling child away with them.

"Later upon their return the Indians found the camp deserted, and no more was ever heard of Wazhashkons—the man eater."

—Clint Dunathan.

INTO THE PAST

Ten Years Ago

London—Wallis Warfield Simpson won today a decree of absolute divorce from the ship's broker who was her second husband, and thereby became free to begin her third martial adventure with former King Edward who renounced the British throne in test between love and empire.

Professor H. F. Moxley, head of the extension division of the Michigan State college at Lansing in charge of animal husbandry, will conduct a session among farmers of Delta county with E. A. Wenner, county agent on May 7.

Spring blossoms out in all its glory yesterday and, with the temperature at 76, the highest since September 23, Escanaba streets took on a summery atmosphere.

Twenty Years Ago

Fairmont W. Va.—Fearing a second explosion in the Everettsville mine where 24 men are known to have been killed and 70 others entombed three days ago, rescue leaders tonight decided to seal a section of the workings where a fire is raging, so that other parts of the mine can be explored.

The average temperature for the month of April in Escanaba and vicinity was six degrees higher than the same month in 1926, the monthly meteorological summary issued by Harvey H. Spindler, local observer, shows.

Ironwood.—Mrs. C. Albert Lund of Escanaba was re-elected president of the Superior Woman's Missionary Society of the Lutheran Augustana Synod in the convention held here.

Q&A Service
—By WS Bureau—

What do you want to know? We will answer questions on any subject not involving extended research. Legal or medical advice cannot be given. Write your question clearly, sign your name and address, and (IMPORTANT) mail this coupon and a 3-cent stamped, self-addressed envelope to Daily Press Service Bureau, 1217 Thirteenth St., Washington 5, D. C., for a personal reply. Don't telephone: write as directed.

Q. Who was "The Republican Martyr"?

A. Jean Paul Marat, who was murdered in his bath by Charlotte Claudet, in 1793. This incident was one of the events during the French bloody Reign of Terror.

Q. How can I preshrink wool or cotton fabrics?

A. It is unwise to shrink woolens because the fibres, through long soaking, may become matted. However, if you care to take the risk, soak material in cold water for about two hours. The same method may be used to shrink all other fabrics.

Q. My husband was discharged in March, 1947 and I received a family allowance check early in April which was marked for April allowance. Am I entitled to that particular check?

A. Yes, you are entitled to receive the full payment for the month following your husband's discharge.

Q. Was there a sect known as "The Canites"?

A. In the second century a Christian sect held that the books of the Old Testament were inspired by the son of darkness and chaos, Demiurge, and that the real worthy patriarchs were Cain, Esau, the Men of Sodom, Korah, and so on. This sect was known as the Canites and believed that the only spiritual apostle was Judas Iscariot, who betrayed Christ, lest he should lead men in darkness. These "heretics" say Judas Iscariot left a gospel which is the only true one.

Q. How did the term "sheriff" originate?

A. In old England the chief officer of a county was known as a "shirereve". He attended to all the business of the crown and appointed deputies . Eventually the slurring of the word evolved into the present word "sherriff".

Q. In computing my terminal leave pay claim, should I include any time I had which was called sick or convalescent furlough?

A. Sick or convalescent furlough recommended by a medical officer is NOT charged against ordinary furlough credit.

Q. Who were the "Anti-Popes?"

A. They were Popes elected in opposition to the Pope of Rome. Between the years 251 and 1499 there were forty-four "Anti-Popes".

FLOWER GARDENS

A timely 24-page booklet for preparing flower beds, annuals, perennials and others as well as planting and fertilizing; also Flowers and Their Meanings, a 4,000 word bulletin explaining myths, legends and superstitions about flowers. To obtain both copies, clip this notice and enclose it with 10 cents to cover postage and handling costs to Daily Press Service Bureau, 1217 13th St., N. W., Washington, D. C.

The Washington Merry-Go-Round

BY DREW PEARSON

Washington—There is a growing group of middle-of-the-road congressmen — both Democrats and Republicans—who would like to see a common-sense labor bill passed by Congress, but not one which would destroy trade unionism.

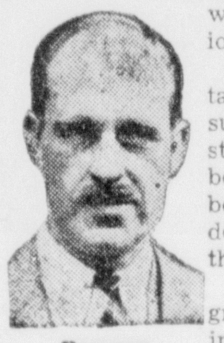
Pearson

They believe that certain flagrant labor abuses, such as jurisdictional strikes and secondary boycotts, should and must be corrected. But they don't want to knock out the basic rights of labor.

At the rate some congressional leaders are going, however, there will be no labor bill at all. For if the tough Taft-Hartley version is finally sent to the White House, it is certain to be vetoed. And it's doubtful whether Congress can pass the bill over Truman's head.

Middle-of-the-road congressmen point out that this would leave the country without any labor bill at all—which may be what top Republican leaders want.

The other day, however, fair-minded GOP Senator Alexander Smith of New Jersey went to the White House and told Truman that he wanted his views on a science bill. He said that on anything as important as scientific development, he considered it wise for Congress to work with the White House. Truman appreciated this and did his best to cooperate.

This should be the cue to fair-minded congressional leaders. If they really want a labor bill, it is only a 30-cent taxi fare down Pennsylvania Avenue to the White House where the man who used to sit in the senate with them is always eager to confer with his former colleagues.

If Senator Taft, Rep. Hartley and some of their anti-labor friends would adopt a more "Vandenberglike" approach, a labor bill fair to both the unions and business could be passed. Otherwise there probably won't be any.

—STATE DEPARTMENT ART—

Modernistic art acquired by the state department gave Republican members of a house appropriations subcommittee more hilarity than any hearing in years. In fact, state department art even drew a caustic letter of criticism from President Truman himself.

U. S. diplomats, not knowing much about art, had hired an artist to acquire a series of portraits for foreign display purposes. Republican congressmen got hold of these modernistic sketches and had a field day. Summoning Assistant Secretary William Benton, Chairman Karl Stefan of Nebraska stuck each picture close to Benton's eyes and asked for comment.

Benton, a former advertising big-shot who made a fortune for the Encyclopedia Britannica, winced. He had never seen some of the pictures before. Here is the grilling he got:

Stefan—"What is this picture?"

Benton—"I can't tell you."

Stefan—"I am putting it just about a foot from your eyes. Do you know what it is?"

Benton—'I won't even hazard a guess of what that picture is, Mr. Chairman."

Stefan—"How much did you pay for it? You paid $700 for it and you can't identify it. Do you know what this picture is, Mr. Secretary?"

Benton—"I would hesitate to pass judgment on any of these pictures, Mr. Chairman."

Stefan—"Do you know what this is?"

Rep. Horan of Washington—"Are you holding it up straight?"

Stefan—"It is straight. Do you know what this is?"

Benton—"It does have a resemblance to many things that are not fit to mention before this committee."

Stefan—"What would you say that was?"

Benton—"You are closer to it than I am, Mr. Chairman."

Stefan—"Now you are closer to it than I am."

Benton—"I would hesitate to pass judgment on it. My guess—"

Stefan—"Would you say that is a seascape or a mountainside?"

Benton—"I would hesitate to pass opinion on it. I am afraid the artist wouldn't like it."

Stefan—"What is that?" (Holding up another picture).

Benton—"I think you might ask Mr. Horan. That looks like some of his western country. He might have some judgment on it."

Stefan—"What kind of country?"

Benton—"It looks like good country to leave behind you, Mr. Chairman."

Stefan—"Do you know what this is, Mr. Secretary?" (exhibiting another picture).

Benton—"I think that is much more recognizable. It seems to me to be a city scene that has very little resemblance—"

Stefan—"That is a bank-night scene in front of a picture show. You know what a bank night at a picture show is?"

Benton—"Yes."

Stefan—"Look at that, Mr. Secretary." (exhibiting). "Those are supposed to be human beings in a discussion on a street in the United States somewhere. Aren't you horrified yourself?"

Benton—"I would not use the word 'horrified'."

Stefan—"Well, you are shocked, aren't you?"

Benton—"No, I wouldn't say I was shocked."

Stefan—"Well, what would you say?"

Benton—"I would say 'art'."

Benton, who took the cross-examination good-naturedly, finally explained that certain modernistic pictures had been selected as a come-on to bring Latin American and European artists into U. S. exhibits. He also said that the state department had made a mistake in letting one man select all 79 pictures.

'The greatest genius in the world," said Benton, "could not select 79 pictures that would appeal to any four of us as all being good pictures."

Briefly Told

No Clinic Today—The regular immunization clinic, regularly scheduled for Friday afternoon, will not be held today because of the absence from the city of Dr. R. E. Pleune. The next clinic will be held Friday, May 9.

* * *

Overweight— Al Link, of Holland, paid a fine of $15 and $5 costs in justice court Wednesday for driving an overwheight truck on US-41 while load restrictions are in effect.

* * *

Cornell Lions Club—Tony Wahl of Escanaba entertained the members of the Cornell Lions club with a variety of excellent motion pictures at a special meeting Tuesday night.

* * *

Apply For License—The Escanaba VFW post has applied with the state liquor commission for its club liquor license, it was announced yesterday.

* * *

Traffic Case— Arthur Messier, 1223 Sheridan Road, paid a fine of $2, including costs for failing to stop at an arterial.

* * *

Surgical Patient— Frank Karas, of 815 South 11th street, well known Escanaba musician and instructor, submitted to surgery Wednesday morning at St. Francis hospital.

* * *

Farm Home Burns— The farm home of Arthur St. Cyr and family of Newhall, Escanaba Route 1, was destroyed by fire late Wednesday afternoon. The fire occurred about 6 p. m. and was caused by chimney sparks. The building and its contents were a complete loss.

* * *

Masonic Special Meeting— Escanaba Commandery No. 47, Knights Templar, will hold a special conclave Saturday afternoon and evening. Beginning at 3:30 in the afternoon the Order of the Red Cross and Knights of Malta will be conferred on candidates from Manistique. A dinner will be served at 6:30 and after the dinner the Order of the Temple will be conferred under full form. There will be a delegation of Templars from Iron Mountain and Manistique. The Ladies Auxiliary will meet in the evening.

* * *

Frank Karas, jr., is home from his coaching duties in Lower Michigan for a few days. He was called by the illness of his father, Frank Karas, sr., who is a surgical patient in St. Francis hospital.

* * *

Miss Ruth Perttula of Ely, Minn., a student in Duluth State Teachers college, is spending a few days here on business. In September Miss Perttula will join the Escanaba public school faculty in the kindergarten and primary field. She leaves this afternoon for Duluth to resume her studies, which she will complete in June.

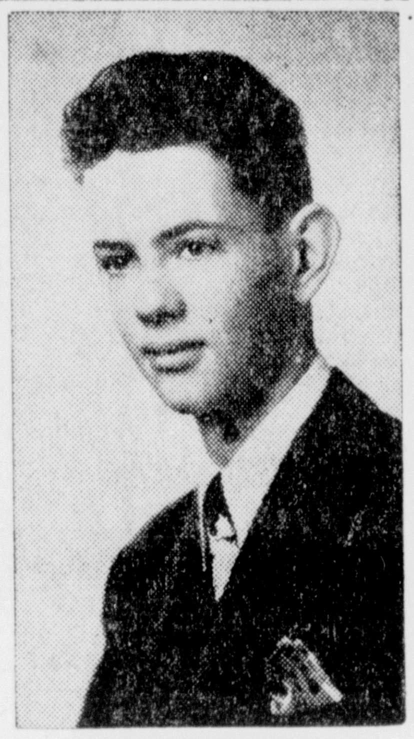

HOWARD HOLMQUIST

LAURA GRAINGER

TRENARY HONOR STUDENTS — Howard Holmquist, son of Mrs. Frank Holmquist, and Laura Grainger, daughter of Mrs. Mable Grainger, are the valedictorian and salutatorian, respectively, of the Trenary high school.

Howard heads his senior class with an outstanding scholastic record. He has lived in Trenary all his life time and has attended the Trenary schools throughout his elementary and high school career. He has participated in class plays and has taken much interest in both instrumental and vocal music. Science subjects are his favorites and he is planning on entering the Northern Michigan College of Education at Marqquette next fall.

Laura Grainger, the salutatorian, resides on a farm a few miles south of Trenary. She has done outstanding work in music as well as in her academic subjects. She has played the piano for many school functions, as well as participating in school bands and vocal groups. She has played on the girls baseball teams, served as secretary of her class, and played roles in school plays. Laura plans to attend NMCE at Marquette next fall. She was born in Flint and came to Trenary when three years of age.

McMillan

McMillan, Mich.—Mrs. John Dunn entertained for her son "Butch" Thursday afternoon in honor of his fifth birthday. Games were played and prizes awarded to the youngsters, after which lunch was served. Helping Butch to celebrate were Patsy and Nancy Kirby, Karen Generou, Ann Barney, Barbara Maddox and Johnnie Skinner.

Carol Johnson of Newberry spent Wednesday and Thursday at the home of her parents, Mr. and Mrs. Dewey Johnson.

Mrs. H. J. Skinner was hostess to the W. S. C. S. at her home on Friday evening. The meeting was called to order by President Viola Kirby. Following the business meeting a social hour followed after which lunch was served by the hostess.

Students of McMillan school attended a health meeting at Newberry Monday conducted by Dr. Courtney Osborn, hearing consultant, Michigan Department of Health.

Mrs. Lyle Painter and infant son returned home Saturday evening from the Newberry Clinic.

Mr. and Mrs. Frank Spincich of Newberry spent the week end at the home of Mr. and Mrs. Vink Spincich.

Billy Priess, son of Mr. and Mrs. William Priess, celebrated his sixth birthday by having a party at the home of his parents on Friday afternon. Joining Billy were Keith Harkness, Johnnie Skinner, Billy Mark. Frank Kirby, Gordon Snyder, Elwood Priess, Patsy and Nancy Kirby, Ann Barney, David McInnis, Laurel Painter and Jimmy Painter.

Students of the McMillan Junior high school are planning a baseball game with the students of the West Lakefield School Friday.

Mrs. Sarah Locke is visiting at the home of Mr. and Mrs. Harold Snyder of Manistique.

Miss Mary Mullen of Coopersville, former instructor of the local school, is visiting at the home of Mr. and Mrs. Charles Kubont.

The Young People's Society held their regular meeting at the Methodist church Tuesday evening.

Mrs. Claude Dunn of Alma spent several days at the home of her son and daughter-in-law, Mr. and Mrs. John Dunn. She was accompanied home by her grandson, Jimmy, who has spent several weeks visiting with her.

Mr. and Mrs. Andrew Painter and family of Detroit arrived Tuesday to spend several days visiting relatives, Mr. and Mrs. Junior Painter and Emerson Smith.

Mrs. Norma Brawley, McMillan 4-H Clothing Club leader, accompanied by Mrs. Frank Kirby, attended the Luce County 4-H Achievement Day held at the Newberry school Wednesday. Students participating in the program were Shiela Hanes, Muriel Kirby, Margaret McInnis, Mae Carney, Gloria Simmerman, Lois Mainville, Patricia Blankinship, Eleanor Simmerman, Jacqueline Rose, Janet Painter, Shirley Hanes Anne Weekley and Viola Williams.

Employees of the Luce County Road Commission enjoyed a party Saturday evening, held in the Columbus Township hall in McMillan. At the close of the evening a buffet lunch was served.

Perkins

Perkins, Mich.—Mrs. Charles Laforest and Mrs. Levi Lavargn of Detroit visited for a week with their sister, Mrs. W. W. Trudell and Mrs. Louis Miron.

Mr. and Mrs. George Depuydt and infant son of Escanaba and Mr. and Mrs. Bob Hughes and family of Harris visited Sunday and Monday at the H. D. Gibbs home.

Mr. and Mrs. Albert Beauchamp attended the funeral of Mrs. Beauchamp's uncle August Chouinard, at St. Ann's church Saturday morning in Escanaba.

Mr. and Mrs. T. Soyring and family of Gwinn and Mrs. Harvey Pilon of Cleveland, Ohio visited at the home of Mr. and Mrs. C. J. Leclaire Sunday.

Mrs. Joseph Beauchamp returned to her home Saturday after spending three weeks with her daughter and son-in-law, Mr. and Mrs. Al Sindt of Chanute Field, Ill. Mrs. Beauchamp was accompanied home by her sister, Mrs. Leonard Iversen of Green Bay.

Obituary

MRS. CHRISTINA PETERSON

Funeral services for Mrs. Christina Peterson will be held this afternoon at 2 o'clock at the Anderson funeral home chapel and at 2:15 o'clock at the Bethany Lutheran church. Rev. Gustav Lund will officiate at the rites. Burial will be in West Ford River cemetery.

MRS. ELIZABETH LEMIRAND

The body of Mrs. Elizabeth Lemirand, pioneer of Garden, who died Wednesday night, will be removed from the Allo funeral home to the family home at 2 o'clock this afternoon. Services will be held Saturday morning at 9 o'clock at St. John's church in Garden, with Rev. Fr. Arnold Thompson officiating, and burial will be in the new Garden cemetery.

Device Eliminates Knock In Plumbing

Evanston, Ill (SS) — The disturbing knock in the home plumbing when faucets are turned off may be eliminated by a new device developed here, primarily to protect firement from bursting hose.

The device, revealed today, is a sealed air chamber that reduces the pressure way inside a fire hose when it is shut off at the nozzle. It was developed by Lewis H. Kessler and Merrill B. Gamet of Northwestern University engineering staff.

The sealed chamber, a metal cylinder about a foot in diameter and from nine to 18 inches high, is connected to the fire truck pump. In plumbing systems, it is connected to the pipe in any suitable place and may be of smaller size.

Inside the chamber a bellows in a pocket of compressed air is filled with water forced in from the hose or pipe. When the nozzle or valve is closed, the pressure wave rushes in to the bellows and is cushioned by the compressed air.

In tests at Northwestern, pipe pressure was reduced from 1,125 to 175 pounds per square inch when the flow of water, pumped at the rate of 200 gallons a minute through a two-inch pipe 85 feet long, was stopped by a fast-closing valve.

Big game animals have increased in the United States during the recent years to more than 7,000,000 or one to every 19 human beings in the nation.

Formulae Of Water Erosion Has Two Basic Processes

Washington (SS)—When water from a heavy rainstorm washes topsoil off a farmer's filed, the process looks just about as chaotic and anarchic as can well be imagined; yet it is possible to express this destruction of basic wealth in terms of engineering formulae. At the meeting of the American Geophysical Union here, W. D. Ellison of the U. S Soil Conservation Service told how erosion is being made more understandable in order that it may be brought under control.

Water erosion involves two processes, detachment and transportation, he said. They are in a sense opposites; sand is easy to detach but hard to transport; clay is hard to detach but easy to transport. Loam, the most desirable type of tillable soil, is intermediate in both respects.

We commonly refer to water as a major agent of erosion, yet clean flowing water has little erosive power, Mr. Ellison stated. It is when it contains a certain amount of solid matter that water becomes able to tear loose bits of soil. Yet when water is loaded with all the solids it can possibly carry it is again relatively innocuous.

The one state in which pure water is able to initiate erosion is falling raindrops, which toss up soil particles as they splash. It is possible to measure even this kind of damage and reduce it to terms of engineering formulae, the speaker declared.

Try a Classified Ad today. Call 693.

MADALIA'S
Phone 369
For the finest of everything in fresh fruit and vegetables.

Spread sunshine with a gift basket of fine fruit.

Grapefruit, 6 for 25c, doz.	48c	Lettuce, extra large heads	17c
Florida Juice Oranges, doz. 39c and	48c	Pascal Celery, bch.	19c
Fresh Strawberries every day		Onion Sets, 2 lbs.	25c
Apples, Winesaps, 2 lbs.	25c	New Bermuda Onions, 3 lbs.	23c
Jonathan Apples, 4 lbs. 25c, 10 lbs.	73c	Cauliflower, 25c to	40c
Sweet Potatoes, 2 lbs.	23c	Asparagus, lrg. bch.	23c
Very Fine Potatoes, pk.	48c	Waxed Parsnips, 2 lbs.	15c

GAFNER'S SUPER MARKET
SELF SERVICE
1130 Stephenson Ave.
IGA FOOD STORES
Owners & Operators: Bennett & Dahlke

FOLLOW THE CROWDS—OUR SELF-SERVICE MARKET OFFERS THESE NEW LOW PRICES:

POTATOES quality guaranteed full 15 lb. Pk. 39c — Half Bushel 78c
FRESH CARROTS . 2 lge. bchs. 15c
YELLOW NEW ONIONS . . . 5 lbs. 31c
WINESAP EATING AND COOKING APPLES . . . 3 lbs. 35c
SEEDLESS ORANGES . . 2 doz. 39c
FRESH STRAWBERRIES Full Pint 31c
LEAN 95% BONELESS PORK BUTT ROAST . . . . lb. 39c
VEAL SHOULDER ROAST . . . . lb. 28c
TENDER CUBE STEAK . lb. 52c
FRESH CREAMERY BUTTER . . lb. 61c
BEEF, BLADE OR ROUND BONE Chuck Roast lb. 32c
PURE FRESH GROUND BEEF . 2 lbs. 57c
CAMPBELL'S 10½ OZ. CAN VEG. SOUP . 2 cans 25c
A REAL BREAKFAST FOOD CHEERIOS . 2 pkgs. 25c
SALTED CRACKERS 2 lb. pkg. 43c
KELLOGG'S CORN FLAKES lg. pkg. 13c
ARMOUR MILK . . . 3 tall cans 35c
PACKER LABEL CATSUP NEW LOW PRICE 14-oz. Btl. 19c
ALL FLAVORS JELLO All flavors . pkg. 7c
CHICKEN NOODLE SOUP NEW LOW PRICE . 16c

TO COMPLETE OUR GROCERY DEPT., WE HAVE INCLUDED ICE CREAM

JUST RECEIVED SHIPMENT OF SWAN, LUX & LIFEBUOY SOAP AT THE NEW LOW PRICES
LARGE ASST. OF FRESH COOKIES FOR THIS SALE CHOC. MARSHMALLOW & PLAIN
SKIPPY (new low price) PEANUT BUTTER 39c
SAVOY PURE GRAPE JAM 2 lb. jar 63c
LARGE SELECTED EGGS RECEIVED FRESH DAILY STILL AT THIS LOW PRICE Doz. 49c
NEW LOW PRICE SUPER SUDS . . . lrg. pkg. 31c
ALL POPULAR BRANDS CIGARETTES . . . . crt. $1.35
PACKER LABEL TOMATOES . . . 2 cans 39c
ASSORTED CANDY BARS . . . 3 for 13c

NOW SHE SHOPS "CASH AND CARRY"
Without Painful Backache

Many sufferers relieve nagging backache quickly, once they discover that the real cause of their trouble may be tired kidneys.

The kidneys are Nature's chief way of taking the excess acids and waste out of the blood. They help most people pass about 3 pints a day.

When disorder of kidney function permits poisonous matter to remain in your blood, it may cause nagging backache, rheumatic pains, leg pains, loss of pep and energy, getting up nights, swelling, puffiness under the eyes, headaches and dizziness. Frequent or scanty passages with smarting and burning sometimes shows there is something wrong with your kidneys or bladder.

Don't wait! Ask your druggist for Doan's Pills, a stimulant diuretic, used successfully by millions for over 50 years. Doan's give happy relief and will help the 15 miles of kidney tubes flush out poisonous waste from your blood. Get Doan's Pills.

SINCE 1893
Frederick-James
FURS
16-18 North 4th Street
Minneapolis

WEEK END SPECIALS:

Golden Dawn Peas, 2 cans	25c	Mother's Oats, (with aluminum cup and saucer), pkg.	36c
Apple Sauce, Whitehouse, 2 for	35c	Swerl — 2 pkgs.	43c

8 canned cling peach halves
1 (3-ounce) package Philadelphia brand Cream Cheese*
¼ cup mayonnaise
½ cup chopped celery
¼ cup chopped nuts
¼ teaspoon salt

Drain peaches. Blend together cheese and mayonnaise. Stir in celery, nuts, salt. Place 2 peach halves together with filling in cavity. Serve on salad greens with mayonnaise. Serves 4

*A product of Kraft Foods Company

PRODUCE:

Grapefruit, 10 for	39c
Large Pink Meats, 3 for	32c
Oranges, Calif. Navels, 35c, 52c and	74c

Carrots, Celery, Lettuce, Shallots, Asparagus, Broccoli, Radishes, Parsnips, Cabbage, Parsley, Idaho Baking Spuds, Yams, and Fresh Strawberries.

PEACHES Sliced, No. 2½ can 31c
Philadelphia CREAM CHEESE Pkg. 16c

MEATS

Leg O Lamb, lb.	58c
Lamb Shoulder, lb.	45c
Veal Shoulder Roast, lb.	35c
Veal Chops, lb.	40c
Veal Rib Stew, lb.	25c
Chuck Roast, Grade A, lb.	45c
Boston Pork Butts, lb.	48c
Picnic Hams, lb.	48c
Cooked Picnic Hams, lb.	50c
Butter lb.	63c
Eggs doz.	47c

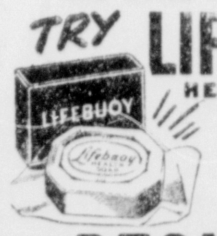

TRY LIFEBUOY HEALTH SOAP 10c

BECK'S FOOD STORE
1321 Lud. St. Phone 371-372

Hanrahan QUALITY FOODS
430 S. 10th St. Phones 606-607

We Deliver, and Our Prices Are Right. Give Us a Trial and Be Convinced

Pink Meat Graplefruit 6 for 28c
Natural Grapefruit 8 for 25c
New Texas Onions . . . 3 lbs. 19c
New Red Potatoes 3 lbs. 28c

Blue Bonnet OLEOMARGARINE . . 39c
WALVET The Best Yet . . 38c

FRUITS & VEGETABLES
Srawberries, Oranges, Apples, Grapefruit, Lemons, Cauliflower, Celery, Head Lettuce, New Green Cabbage, Green Onions, Radishs, Tomatoes, Green Peppers, Carrots, Waxed Bagoes, Waxed Parsnips, Rhubarb, Yams, Garlic, etc.

MEATS
Pork Sausage, Bacon, Large and Ring Bologna, Spiced Luncheon Meat, Pork Steak, Pork Butt Roast, Pork Loin, Chops and Roast, Liver Sausage, Weiners, Ground Beef and something very special in soft Summer Sausage and Salt Pork, etc.

Franco-American, Very Delicious Beef Gravy . . . . . . 2 cans 35c

George McEwen And FHA Are Subject Of Column

Jean Worth, editor of the Menominee Herald-Leader, writes an interesting piece about George McEwen and FHA loans in his "Ye Town Crier" column. The column reads as follows:

FHA— A man came into the Herald-Leader office Monday looking for the editor and he found him and said: "You're pretty young-looking to be an editor, aren't you?" And the editor said: "Don't let it fool you: I used Color Back on my hair and eat vitamins all the time." It was George F. McEwen of Escanaba, U. P. representative of the Federal Housing Administration. He has a sort of slow grin and reminds me of my dad in ways. He has hands with workmen's fingers and his shirt collar had been turned and I felt right at home with him. He wanted some publicity for a housing meeting to be held in Escanaba on Thursday and he got it with no trouble at all because if the Herald-Leader can help anyone anywhere to build a house it will stay up nights, get up early mornings, publish on Sunday or play church bingo to help.

OUTLOOK—Menominee is looking up. The Lloyd company and Marathon corporation are making and will make plant improvements which give the town's industrial future a rosy cast. But Menominee doesn't have enough homes for the people who want to live here. Hundreds of homes could be rented or sold here. How to get those homes?

LOAN—I asked McEwen what the government was doing to help people who want to build a home? He said that under Title 6 of the Federal Housing Administration act a person (veteran or non-veteran) can get a loan to build a house to live in himself (not to rent) equal to 90 per cent of the value of the house, with 25 years to repay the loan. The interest is a flat 4 per cent, plus a half of one per cent for loan insurance, making a total interest rate of 4.5 per cent on the loan. (There's a chance to recover some of that half of one per cent if the FHA loan loss history is good—and it has been so far—when the loan is finally paid off.)

SOURCE —The government doesn't loan you the money to build your home, it guarantees against loss the loan which you get at your bank or building and loan office. In Menominee the First National and Commercial banks and Menominee Home & Investment Association all make FHA loans.

VALUE—FHA loans can now be made on values at current costs, an advantage to the borrower in getting a loan that will cover his full building needs.

SUM—"Now Mr. McEwen," I said, "don't give me any banana oil. We don't want to encourage readers in false hopes. There are a gosh awful lot of people who want to build houses. What is the real prospect? What is the cost of most of the small houses that FHA is insuring the mortgages on in the U. P. today?"

AMOUNT —McEwen, after a moment's deliberation and a declaration that he didn't want to frighten anyone, said a survey of the U. P. shows that hardly anything is being insured by FHA for less than $8,000 today. This is a two bedroom house with a fireplace. "Maybe," he said, "you could build a house without a basement for $5,000."

PLAN—Say that you want to build a house. How do you go about it? First you get a house plan. There are a lot of ways to do that. Architects are in the business of drawing house plans. Hubert & Gjelsteen of Menominee are architects who have designed many homes, although the bulk of their business has been public buildings. Buying a house plan from an architect is like getting a tailor-made suit of clothes. You get exactly what you want. Of course you have to pay for it; you can't get expert service without a fee. That's why some people buy hand-me-down suits.

SERVICES —You can buy hand-me-down house plans, too, and there are many excellent ones, just as there are many excellent ready-made suits. The Herald-Leader publishes a house plan or two every Saturday on its building page. These plans are by famed architects. Working plans and specifications are available from the architects for as little as $7.50. A good house plan is a good investment. Don't economize too much on the plan: it's better to spend a buck on a plan than $500 trying to fix the house the way it should have been in the first place.

CHECK—You have to have a house plan to get an FHA loan. Not only that but FHA has to approve the plan. If they're going to insure a mortgage on your new home they want to be sure you're going to build a good one; that it will be a good one 25 years later when you get through paying for it. FHA doesn't ask any unreasonable things in building. "Most of the benefits are in the framing of the house," said McEwen. "You can take cheap materials and build a strong house if they are used in proper relationship to each other." FHA insists that window space be adequate, that concrete have a sufficient cement content; that chimney construction be safely fireproof, etc. You get the value of expert architectural inspection of your building plans and specifications from FHA. It takes about 10 days to get an approval of plans from the Detroit FHA office.

LOT— When you have your building plan you get a lot or vice versa. Get the best one your means will afford. Menominee is a fine place to buy a lot. There are many of them available in developed areas and they are not priced exorbitantly. Hear McEwen whose business it is to know about such things: "FHA considers Menominee a good sound community. There is an ideal opportunity here for the man who wants to invest his money in a home. Prices are subject to little fluctuation here and there is a fine supply of good lots."

TENTH—If you own a lot representing a tenth of the value of your projected home, you don't need any money to build, you can do it all with your loan. If the value of your lot isn't a tenth of the value of your house you'll have to put up enough cash to make 10 per cent of the project, for the loan is for 90 per cent. You can't get a 100 per cent loan, but if you can't provide 10 per cent down, maybe you'd better not have one, because it's no service to people to help them obligate themselves with a debt that is overly burdensome.

SOON—With your plans and your lot you're ready to talk turkey to a contractor. He goes over your plans and specifications and says he'll build your house as specified for $6,000. FHA approves your building plans, your contractor starts digging and building and pretty soon you have a new home and your wife is telling you that you can't move into a spanking new house with such ratty old furniture and she'll just have to do a little shopping.

CHECK—On a $6,000 loan (if you own a lot worth $600 you need no cash) you pay $55 a month in interest, retirement of principal on a 25-year basis, fire insurance and taxes. You make only one payment for all these services, the loaning agency paying the bills until you pay up for the house and close the account. After that you have the dubious honor of paying your own insurance and tax bills. If the monthly payment looks large to you, reflect that a bureau full of receipts for rent is as useless as coffe grounds. When you get through paying for an FHA home you have a lot of receipts AND a home.

SPUR—"Cities can do a lot to spur housing construction," said McEwen, "Committees can get a lot of things started. Remodeling is the cheapest and quickest way to provide new homes. Large old homes can be converted into two and even three apartments. FHA loans are available for such remodeling work under Title I, but the repayment period is not so long as under Title 6 for owner occupied new home construction."

Traunik

Traunik, Mich.—Miss Olga Debelak, R. N., left yesterday for Milwaukee where she is on private duty after spending two weeks with her father, Frank Debelak.

The direction of some ocean currents are periodically reversed by strong winds.

900 Are Reported Jobless In County

There is approximately 900 persons unemployed in Delta county at present, and of this number, 100 are women and 600 are veterans. There has been no significant change in unemployment in the past 30 days, mainly due to weather conditions which have hampered construction and woods operations, it is reported by the Michigan Employment Service office in Escanaba.

During the month of April, 183 persons were referred for employment interviews with employers. Of this number, 72 were hired, 10 women and 42 veterans.

The majority of local concerns are at peak employment, and additional needs are caused by turnover of present personnel. Most employers report turnover has declined considerably in the past 60 to 90 days.

However, unemployment should decline in the next 30 to 60 days with the resumption of woods operations, increased Great Lakes employment, farm work and the possibility of additional men for the construction industry.

Cooks

Mrs. Otto Winkel left yesterday for Green Bay to visit with her sister, Mrs. Edith Christensen, who is a patient in Bellin Memorial hospital.

Investors Mutual, Inc.
Prospectus on request from Principal Underwriter
INVESTORS SYNDICATE
MINNEAPOLIS MINNESOTA
A. W. Erickson
Divisional Manager
Masonic Bldg. Escanaba

"SALADA"
TEA-BAGS
Make Refreshing Tea

We're Trying to Handle
EMERGENCY CALLS
During the
Telephone Strike...
But we must have your co-operation

Before you attempt to place either a Local or Long Distance call, please stop and ask yourself—

IS IT AN EMERGENCY?

DOES THE CALL INVOLVE: FIRE? POLICE? SICKNESS? INJURY? DEATH? LOSS OF PROPERTY?

If it does, your call is an EMERGENCY call and you have reason to attempt to place it. And our limited forces will do their best to handle it.

If your call does NOT involve an emergency, please do NOT attempt to place it.

With only a few people available to man the switchboards during the strike, we must devote our efforts to EMERGENCY CALLS ONLY. It is necessary for us to answer all signals on the switchboards to determine which are emergency calls. So it is imperative that you limit your calls to EMERGENCY CALLS ONLY.

Even so, there still remains the risk that some emergency calls will go unhandled because we just do not have enough people.

Michigan Bell deeply regrets the need for this urgent appeal for your co-operation. We are still trying to settle the strike. Meanwhile, we are doing our best to handle emergency calls. Please help us...

PLACE EMERGENCY CALLS ONLY

MICHIGAN BELL TELEPHONE COMPANY

THE BEST FOODS FOR ... "His Majesty"
Yes, and "Her Highness", Too

Attention Farmers
We now have a complete stock of feeds

At Your Friendly "National"

Baby and tiny tots must have a good balanced nutritional diet to start them off right in life. Good Food Makes Good CITIZENS. . . . We salute tomorrow's citizens April 28th through May 3rd, "National Baby Week." . . . Your friendly National Food Store has all the best baby foods to start your baby off right in life.

Natco, Evaporated Milk ... 3 14½-Oz. Cans 33c
Evaporated Pet Milk ... 3 14½-Oz. Cans 38c
Strained Baby Foods Beech-Nut ... 3 4½-Oz. Jars 25c
Chopped Baby Foods Beech-Nut ... 2 7½-Oz. Jars 23c
Homogenized Strained Libby's Baby Foods 3 4½-Oz. Jars 25c
Baby Quaker Oatmeal ... 2 8-Oz. Pkgs. 29c
Baby Cereal Pablum ... 18-Oz. Pkg. 39c
Pillsbury's Farina ... 14-Oz. Pkg. 13c
Instant Cereal Ralston ... 16-Oz. Pkg. 24c
Cereal Cream of Rice ... 18-Oz. Pkg. 23c
Cereal Wheatena ... 22-Oz. Pkg. 22c
Salerno Graham Crackers ... 1-Lb. Pkg. 23c
Salerno Butter Cookies ... 18-Oz. Pkg. 23c
5 Minute or Regular Cream of Wheat ... 28-Oz. Pkg. 28c
Cereal Malt-O-Meal ... 36-Oz. Pkg. 26c
Chocolate Flavored Syrup Cocoa Marsh ... 18-Oz. Pkg. 25c
Liquid and Powder Borden's Hemo ... 16-Oz. Jar 59c
Plain Malted Milk Carnation ... 16-Oz. Jar 41c
Hazel Apple Butter ... 14½-Oz. Jar 17c
Del Monte Prune Juice ... 32-Oz. Bottle 29c
Here's Health Carrot Juice ... 18-Oz. Can 15c
Plain Gelatin Knox ... 1-Oz. Pkg. 19c
Cracker Dutch Rusk ... 6-Oz. Pkg. 19c

This Beautiful Baby Picture Can be Had Free by Writing to National Tea Co., Advertising Dept., 324 N. Jackson St., Milwaukee 2, Wis.

TUNE IN NATIONAL'S TELLO-TEST WISN Mon., Wed., Fri. 11:15 A. M.

CAMPBELL'S BABY SOUPS
CHICKEN BEEF VEGETABLE LAMB or LIVER 3 4¾-Oz. Jars 23c

NEW POTATOES
CALIFORNIA WHITE ROSE U. S. No. 1 4 Lbs. 25c

CALIFORNIA, LARGE 150 SIZE Navel Oranges ... Doz. 53c
FRESH RED ROSEBUD BUNCHES Radishes ... Bunch 5c
TEXAS NEW YELLOW GLOBE Onions ... Lb. 5c
CALIFORNIA, LARGE SNOW WHITE HEADS Cauliflower ... Each 33c
TEXAS, 80 and 96 SIZE, SEEDLESS White Grapefruit 10 For 49c
CALIFORNIA ICEBERG, LARGE HEADS Lettuce ... 2 For 23c

NATIONAL'S "VALUE-WAY" MEATS!

Cut National's Value-Way, Plankinton Globe SMOKED HAMS
Full Shank Half ... Lb. 53c
Full Butt Half ... Lb. 55c
Cut National's Value-Way, 6th and 7th Rib Cut STANDING RIB ROAST ... Lb. 45c (1st thru 5th Rib, 59c)
No Waste, Eviscerated STEWING CHICKENS ... Lb. 59c
Shin Bone Removed, Cut Value-Way LEG OF LAMB ... Lb. 59c
Square Cut, Cut Value-Way SHOULDER OF LAMB ... Lb. 49c
Tender Milk Fed, Cut Value-Way LEG or RUMP of VEAL ... Lb. 53c
Square Cut Shoulder, Cut Value-Way VEAL ROAST ... Lb. 43c
Cut National's Value-Way SIRLOIN STEAK ... Lb. 59c
Freshly Made HAMBURGER ... 2 Lbs. 59c
Small Links, Tender Casing PORK SAUSAGE ... Lb. 49c
Oscar Mayer's, Liver Sausage BRAUNSCHWIEGER ... Lb. 49c
Fine Quality RING BOLOGNA ... Lb. 39c
Chinook, Fancy SALMON STEAKS ... Lb. 53c
Quick Frozen ROSEFISH FILLETS ... Lb. 27c
Fresh, Firm, Dressed LAKE TROUT ... Lb. 47c
Quick Frozen COD FILLETS ... Lb. 31c

CHICKEN SOUP MIX WYLER'S SOUP ... 2 2½-Oz. Pkgs. 23c
CHOCOLATE, BUTTER, VANILLA ROYAL PUDDINGS ... 2 Pkgs. 15c
ASSORTED RENET POWDER JUNKET BRAND ... 1½-Oz. Pkg. 9c
EXTRA LARGE SUNSWEET PRUNES ... 1-Lb. Carton 28c
SEEDLESS RAISINS ... 2-Lb. Bag 49c
POMPEIAN OLIVE OIL ... 2-Oz. Bottle 21c
LARGE SIZE IVORY SOAP ... Cake 17c
GREAT NEW 1947 SUPER SUDS ... 24-Oz. Pkg. 31c
GRANULATED SOAP RINSO ... 24-Oz. Pkg. 31c
FOR YOUR BEST THINGS IVORY FLAKES ... 12½-Oz. Pkg. 33c
THE FINEST IVORY SNOW ... 12½-Oz. Pkg. 33c
PURE WHITE SOAP CHIFFON FLAKES ... 14-Oz. Pkg. 33c
MAKES THEM WHITE DIAPER WHITE ... 16-Oz. Pkg. 29c
(2 Quart Bottles, 25c) LINCO BLEACH ... Gal. 39c
HOUSEHOLD DEODORANT NIL ... 16-Oz. Bottle 89c
FLAKES, BLUES AS IT CLEANS BLU-WHITE ... 3 2½-Oz. Pkgs. 25c

National Food Stores

Prices Effective Thursday, Friday and Saturday, May 1st, 2nd and 3rd

Evictions "Dirtiest Job In Book", Officers Say

Officers of the sheriff's department, whose unpleasant responsibility it is to serve eviction papers and see that the eviction orders are compiled with, call that part of their work "the dirtiest job on the books."

Last year about 20 evictions were completed in Delta county, compared with one or two a year back in 1943 and '44. So far this year two evictions have been completed and there are four more pending. Two of the pending cases are in Gladstone, one at Wells and one in Escanaba. Last year the majority of the evictions were in Escanaba.

During the period of OPA rent control in Delta county, which ended yesterday, the number of evictions dropped. Just why this should be so the officers were not prepared to say, but it may have been because both tenants and landlords were just a little hesitant about the whole question. Now, however, there is the possibility that landlords will hesitate no longer and the officers will be serving notices to quit with more frequency.

Eviction procedure starts with a notice to the tenant to quit the premises within 30 days. If he does not move he is summoned to appear before a circuit court commissioner for a hearing. After the hearing a writ of restitution and execution is issued, and the officer has 60 days in which to accomplish the terms of the writ—unless the tenant appeals to circuit court. Then there are additional delays.

The procedure under the law is clear and final, but the officers find there is a human element involved that cannot be ignored.

There is, for instance, a typical "tough" case. The family includes eight children and the father has been ill and the rent is unpaid for several months. The landlord wants his house vacated, and the tenant says that he cannot find another place to live. The tenant also offers to move out if the welfare department or the probate judge will "care for the children in an institution." This, of course, was refused.

Meanwhile the officer who is supposed to evict the family is badgered by the landlord and listens to the tearful story of the tenant. Eventaully the situation is solved, usually by the officer finding another house for the tenant. But before this is accomplished the tempers of all concerned in the little triangle are pretty badly frayed.

Last year there was but one outright eviction—where the tenant was moved out on the street bag and baggage. This was done by legal process and the officer acted in conformity with the law and at the insistence of the landlord. That the tenant and his wife placed their children in an orphanage immediately thereafter caused considerable comment in the neighborhood, and made the officers subject of undeserved criticism.

Many persons in these times purchase a house in the fond hope that they will at last have a home of their own, little realizing that they will not be able to occupy the place until the present tenant are out. Here again the officer is caught in the middle and must work out a solution under difficult conditions, bearing the full brunt of dissatisfied recriminations.

From the viewpoint of the officer the whole problem of evictions is one long 90-day headache.

William B. Stiles Of Caspian Dies

Caspian—William B. Stiles, 62, chief clerk at the Verona office of Pickands, Mather and company, and high in the circles of the Masonic lodge in Iron River, died Wednesday noon in the Ford Memorial hospital in Detroit, where he had been a patient since April 19 last.

Mr. Stiles had suffered from a stomach ailment for several months. He was taken to the Stambaugh hospital about a month ago and on April 19 was moved to the Ford hospital in Detroit.

Rock

Miscellaneous Shower

Rock, Mich.—Miss Irene Kulkki bride-elect, was surprised by friends at a miscellaneous shower, given in her honor at the Lions club house April 23.

The evening's entertainment consisted of bingo, bridge and pinochle, after which lunch was served. The Mesdames Walfrid Salo, Onni Johnson, James Weingartner and John Pokela acted as hostesses.

Miss Kulkki, whose marriage to Emil Ranninen of Rapid River will take place May 17, received many gifts.

She has been employed at the Rock Cooperative company as bookkeeper for several years.

Mr. and Mrs. Gilbert Larson of Marquette are parents of a daughter born last week at St. Luke's hospital, Marquette. The baby, the first in the family, was named Mary Ellen. Mr. Larson formerly of Rock, is with the Michigan conservation department at Marquette.

Diphtheria Halted In Germany By U. S. Army

Frankfurt (AP)—The U. S. Army reports that its compulsory immunization program has virtually eradicated diphtheria among American troops and civilian employes in occupied Germany. Only one death from diphtheria was reported in the first four months of the program and the number contracting the disease has declined steadily even though incidence is usually highest during the winter. In the previous 10 months there had been 24 diphtheria deaths.

Change Location Of X-Ray Unit In City

The state health department x-ray unit will be located in Escanaba at Ludington and Ninth streets today and Saturday, and not at the Delft theatre as previously announced, it was reported yesterday by health officers. Persons persenting themselves for examination are asked to sign up at the welfare office, and then go to the mobile unit for their x-ray.

Time for examinations today is from 2 to 5:30 p. m., and from 6:30 to 9:30 p. m.

On Saturday the hours are from 9 a. m. to noon and from 1 to 5 p. m.

In the three-week period the x-ray unit has been in Delta county a total of 5,464 examinations have been given, or an average of 313 per day of operations.

Alleged Car Thief Reported Arrested

Charles Stonestreet, accused of stealing an automobile owned by Russell Clark here Jan. 27 and abandoning the car in California has been arrested by the FBI, local police have been advised.

Stonestreet is alleged to have taken the car from Clark to drive it to a washrack. Instead he took off with the machine, police allege, and it was found abandoned in a garage in California several weeks later, with a $35 repair bill against it.

"Rented the first day" said Smith

Delicious tantalizing flavor

That fragrant bouquet is its promise of a delicious tantalizing flavor. Each sip is more convincing that here's a wine of quality—by BRONTE—Detroit.

Bronte fine WINES
UNION MADE

For Sale..
SECURITY

2% CURRENT RATE ON SAVINGS

OPEN A SAVINGS ACCOUNT HERE

58 Years of Continuous Dividends

DETROIT & NORTHERN MICHIGAN BUILDING & LOAN ASSOCIATION

Representative:
BRITON W. HALL, Escanaba
Member Federal Home Loan Bank

BEEF ROAST	lb	32c
ALL STEAKS	lb	45c
Short Ribs of Beef	lb	27c
PORK BUTTS	lb	41c
PORK STEAK	lb	45c
VEAL CHOPS	lb	33c
LEG OF VEAL	lb	33c
PORK SAUSAGE	lb	46c
LARGE BOLOGNA	lb	35c
Lard	lb	28c
Durkee Oleo	lb	38c
Salt Pork	lb	35c
Bacon Squares	lb	34c
Armour's Canned Milk	3 cans	35c
Corn Lake Shore Brand 20 oz. can	2 for	29c
Beets Northway	No. 2½ can	13c
Hills Bros. Coffee	lb	47c
Macaroni or Spaghetti, Jenny Lee	2 lb pkg.	27c
Sweet Orange Marmalade	lrg. jar	39c
Lettuce	2 for	25c
Carrots	2 for	15c
Cukes	lb	22c
Fresh Dates	lb	25c
Apples, Winesaps	2 lbs.	23c
Oranges 344's	2 doz.	39c
Strawberries	pt.	29c

RICHER'S MEAT MARKET
Seymour and Duncan
WE DELIVER—229 STEPHENSON AVE.—PHONE 93 & 94

PALACE MARKET
Meats & Groceries — Locker System
1115 LUDINGTON — PHONE 428 — WE DELIVER

ROUND STEAK ... lb. 41c
BOSTON BUTTS
PORK ROAST .... lb. 43c
SALT PORK ..... lb. 37c
SMOKED
PICNIC HAMS ... lb. 43c
BACON SQUARES lb. 37c
S. C. GRADE L
FRANKFURTERS .. lb. 43c

FRESH CRISP CARROTS 3 Bunches 22c
WASH. WINESAP APPLES 4 Lbs. 43c

DIABETIC FOODS

Fruit Cocktail	Cookies	Syrup
Peaches	Mayonnaise	Grape Jell
Cherries	Spy Flour	Dezerta
Apricots	Washed Bran	Puddings
Pineapple	Soy Grits	Soyamaise

RED OWL SETS THE PACE!

Many NEW LOW FOOD PRICES

RED OWL

Fill your shelves with these guaranteed savings

Columbus, Scott County or Morton House. (With Noodles)
CHICKEN SOUP . 2 10½ oz. cans 19c
In Delicious Tomato Sauce
BEANS Champion Brand 2 22 oz cans 29c
Del Monico Brand
NOODLE-CHIC. DINNER 16 oz. can 19c
DUFF'S—For Tasty Gingerbread
Mix 16½ oz. pkg. 24c
Plymouth Maid, Tender, Sweet
PEAS 2 20 oz. cans 27c
Pacific Mist, Purple Prune
PLUMS 29 oz. can 19c
Nicolet Pure Tomato
Catsup 14 oz. btl. 19c
Del Monte Brand, Deluxe
PLUMS 29 oz glass 27c
Venice Maid, Prepared
Spaghetti 2 16 oz. jars 19c
Hunt's Rich, Smooth Tomato
SAUCE 8 oz. can 7c
Calvert Brand, Pink
Salmon 1 lb. can 39c

PRUNES
SUGARIPE
MEDIUM 1 lb. ctn. 19c
LARGE 1 lb. ctn. 21c
Choice Thompson, Seedless
Raisons 2 lb pkg 49c

FRUITS AND VEGETABLES — FRESHER AND FINER AT RED OWL

SEEDLESS NAVELS
Sunkist ORANGES Large 220 Size, Doz. 39c — Big 76 size Doz. 49c
Sweet, Garden-Fresh, Tender
Carrots 3 bchs. 19c
Fancy, Small, Yellow, Set
Onions .. 2 lbs. 21c
Texas Solid New
Cabbage .. lb 6c
Early Ohio, Seed
Potatoes 98 lb. sack $3.75
Calif. White, No. 1 size A, New
Potatoes 10 lbs. 59c
New Spring Crop, Green
Onions 2 bchs. 13c
96 Size Texas Seedless
GRAPEFRUIT 6 for 23c
RADISHES Fresh Clean Crisp, Tasty . 2 bchs. 9c

ONIONS
N ewTexas, Yellow, Fancy .. lb. 5c
New Texas, Silver Skin, fancy, lb. 6c

LEMONS
Fresh Calif. Juicy, Big 252 size.
Doz. 39c

PRICES EFFECTIVE AT BOTH STORES . . . Prices in this ad also effective at our Red Owl Store at Gladstone.

National Baby Week SPECIALS

Chopped Apricots & Farina
Clapp's 3 6¾ oz. cans 29c
Strained Chicken Soup, Peaches
Heinz 3 4½ oz. cans 23c
Swift's Strained (Beef Liver)
Meat .. 3¼ oz. cans 18c
GERBER'S
Strained Carrots, Pears, Apple Sauce
3 4½ oz. cans 23c
Carnation MILK Evaporated 3 14½ oz. cans 37c
Cream of Wheat Reg. or 5 Min., 28 oz. pkg. 28c
Evaporated—PET
Milk 3 14¼ oz. cans 37c

Housecleaning Helpers
Liquid No-Rub Floor Wax
Old English pt. 49c
Wall Paper Cleaner
Climax 12 oz. can 13c
For sparkling sinks & enamelware
Bab-O .... can 11c
All-purpose household cleaner
Lan-o-Sheen 10 oz. pkg. 50c
Soap Flakes—Sunds in hard water
Chiffon 12½ oz. pkg. 34c
SAVEX 7 oz. pkg. 21c
Ideal for Dishes

House of David Brand, Grape or Plum. Your choice.
PURE JAM 12 oz. glass 18c
PURE JELLY
House of David Brand, Grape, Plum or Crab-apple.
12 oz. glass 18c
QUANTITY RIGHTS RESERVED

FISH and MEATS
Enjoy the finest in meats and fish. Your Red Owl Meat Department always has a large selection at money saving prices.

CHUCK ROAST
The king of roasts. Best cuts of Red Owl's famous quality beef.
Lb. 43c

Tenderized Hockless
PICNIC HAMS lb. 41c

Choice quality steak, Cut and Trimmed the Red Owl way.
SIRLOIN Lb. 59c

All Beef, Fresh & Lean Ground
BEEF .... lb. 33c
Small, Lean, Meaty Spare
RIBS .... lb. 43c
Baby Pork
Links ... lb. 51c
Spring Fryers, Eviscerated
Chickens ea. 99c
BRAUNSCHWEIGER — Deliciously Smoked Liver
Sausage . lb. 49c
SLICED—Sugar Cured, Cello wrapped (Pkg.)
Bacon . ½ lb. 31c
Headless, Dressed Fresh
Perch ... lb. 51c
Tasty Cut Lunch Spiced
Herring 12 oz. Jar 37c

ENJOY THESE DELICIOUS JUICES!
GRAPE Keystone Brand .... pint bottle 26c
Quart 49c
GRAPEFRUIT Harvest Queen, Pure Juice of .... 46 oz. can 19c
TOMATO Fancy Indiana, Alice Brand ...... 2 18 oz. cans 19c
TOMATO Red Gold, Pure Indiana .. 46 oz. can 19c

Vegetable Shortening
Crisco 3 lb jar $1.38
Nabisco, Graham
Crackers 1 lb. pkg. 26c
Cobb's Parker House Fresh
Rolls .. 8 in pkg. 15c
Nabisco, Very Thin
Pretzels 8 oz. pkg. 21c
Scott Toilet
Tissue . 2 rolls 17c

CASH WAY FOOD STORES
DIVISION OF RED OWL STORES, INC.

SPECIAL EAGLES RALLY TONIGHT

Escanaba Aerie To Hear Past State President, Timothy R. Temple

Timothy R. Temple of Traverse City, past state president of the Michigan Eagles, is making a tour of the Upper Peninsula, and will be the principal speaker at a special meeting of Escanaba Aerie, 1088, Fraternal Order of Eagles, tonight at 8 o'clock.

President Arthur Servant of the local aerie is urging all members to attend, as Mr. Temple has a special message from the Grand Aerie relative to social legislation and other national fields of public service and civic welfare now being sponsored by the Order of Eagles.

Brazil's New Capital Will Be Big Project

(AP) Newsfeatures

Rio de Janeiro —Brazilia, Brazil's proposed new capital, will take about ten years to be built up and will cost the Brazilian government $125,000,000, according to Gen. Poly Coelho, president of the commission planning the construction.

The future new capital of this country of 45 million inhabitants will be located in a federal area already expropriated covering 20,000 square kilometers in the interior area of the country. However, Gen. Poly Coelho plans to have that size doubled.

A population of 400,000 inhabitants approximately is to settle in Brazilia sometime in the future. The city will be surrounded by a few satellite towns of 10 to 20 thousand inhabitants.

Partly financed by the government and partly built by private capital Brazilia according to present plans will have two or three water power plants, five industrial forests of 200 square kilometers each, one agricultural school, five rural hospitals, ten agricultural farms, ten cattle raising farms and one school for professional apprentices, all to be installed before the capital of Brazil is moved from Rio de Janeiro.

Poles Cite Losses As Treaty Guide

Warsaw, Poland (AP)—The Polish Press Agency "Unity" says the peace treaty for Germany should use what happened to Poland as a guide to determining a "just peace" for war-makers.

Under the title "Gloomy Statistics," the agency issued a bulletin reporting that:

"The Germans are responsible for having murdered 6,028,000 Poles. That was 22 per cent of the country's total population.

"Only 24 persons per thousand perished because of war operations, and 133 per thousand were murdered by Germans in mass executions, concentration camps, "death factories," crematories, and experiments with bacterial diseases.

"Moreover, 1,140,000 people who met an untimely death.

"The hard conditions of life brought a tremendous drop in the birthrate. During the German occupation, there were 1,125,000 less births than before the war."

To get all the good from spinach use it fresh.

TULIP TIME—Over in Michigan's own Netherlands—Holland—the youngsters already are preparing for the great annual festival of Tulip Time, this year set for May 14-18.

Holland Holds Tulip Time Festival In May

By The Old AAA Traveler

What probably is the country's most colorful and most beautiful festival is staged each Spring right here in Michigan, and this year that particular event is being pointed toward an all-time high in appeal to the beauty-lover, as well as to the man or woman who thrills to the traditional and historical.

Welsh

The festival is Holland's Tulip time, of course, that period each year when the Michiganians of Dutch ancestry turn back the hands of the clock a century and live for a time just as grand old Christiaan Van Raalte and his followers lived when they arrived in the wilderness which now is western Michigan. The same garb, the same dishes, the same dances and music, and the same tongues of the various provinces make up this enthrlalling festival, but, of course, the main attraction is the glorious parade of the tulips, mile after mile of 'em, in a hundred different colors.

Festival Opens May 14

This year Tulip Time begins May 14, and concludes May 18, with the four days of pageantry attracting beauty-lovers from far-off places, as well as from all areas in Michigan. This year, Holland reports, tulip plantings have been heavier than ever before, with the promise, naturally, of a more brilliant picture during the festival.

It was just a century ago that the Reverend Christiaan Van Raalte and his little band of faithful followers arrived on the western shores of Michigan to establish Holland and the other strictly Dutch communities of that section. Through all the years Dutch traditions have been maintained, Dutch foods have come down unchanging, and the christian hardihood of their Dutch forbears has been reflected in the life and activities of the residents of this cross-section of the Old Country here in Michigan.

In recent years Tulip Time has become one of the country's greatest festivals, coming as it does, at the time when the great tulip fields are at their very best. The festival opens with the traditional scrubbing of the streets, just as was done in a Dutch town when important visitors were expected. Then wooden shoe dancing in the streets, vivid pageantry depicting the early life of the Dutch in Michigan, brilliant authentic Dutch costuming and traditional Dutch music—in a word, a true picture of life in the mother country.

Museum Is Interesting

Netherlands Museum is a "must" for any visitor in Michigan, notably during Tulip Time, for in this museum has been assembled many of the relics from Van Raalte's days. You will see priceless heirlooms and exhibits from the Dutch colonies, replicas in glass of famous churches, magnificent carvings from Borneo and immense heathen idols from Bali. You will see the complete Dutch exhibits which were brought to this country for the World's Fairs in New York and San Francisco, and you will see the crude tools with which Dr. Van Raalte and his followers first tilled the soil of Michigan.

Through the four days of Tulip Time, there is activity every minute from sunrise until midnight, with Dutch services in the churches on Sunday, with tours into the tulip fields, visits with the aged artisan who chisels out the wooden shoes just as he did before coming to America. You will find the men, women and children of Holland and the surrounding communities in authentic Dutch costumes, making up a veritable paradise for the camera fan, for possibly nowhere else in these United States may more colorful pictures be snapped. In the restaurants you will eat authentic Dutch foods, utterly delicious, by the way, and, if you are fortunate, with sufficient pursuasive ability, you will return home with some of the prized recipes.

Into Holland for Tulip Time pour hundreds of thousands of visitors, so it might be well to make your plans early. Accommodations are at a premium; early plans are important.

Don't miss Tulip Time—for it is an unforgettable experience in any beauty lover's notebook.

City Pleases Rats With Its New Food

Huntington, W. Va. (AP)—Disclosing a thoroughgoing gourmet strain, rats in this city are turning up their noses at poison—unless it comes in six delicious flavors.

City fathers were told about their astonishing rodents by E. F. Beckmeyer, who appeared to testify in favor of enforcement of a city-wide prohibition on pig-raising.

"The rats are kept so well fed from hog pens, they will pass ordinary rat poisons wrapped in wax paper," Beckmeyer disclosed. But he came up with this mouth-watering solution:

"We have been successful lately in getting the rats to eat a preparation which is flavored so as to resemble roast beef and five other foods."

In Turkey and North Africa okra is commonly preserved by sundrying and in years past many families in the South "put up" their off-season supply of okra by this method.

Engadine

Engadine School

Engadine, Mich.—Engadine high school graduation ceremonies will be held on Thursday, May 8, at 8 p. m. in the Engadine town hall.

Rev. Fr. C. Nadeau of The Lady of Lourdes church will be the guest speaker. Mrs. Robert Holsted will play the processional and the high school band will furnish additional music.

Leatha Williams will give the salutatory address, and Erna Price the valedictory.

Gustor Fillman, president of the board of education will present diplomas to the fifteen graduates who are Rita Vallier, president; Edward Leonhardt, vice president; Blanche Johnson, sec.-treas., Faye Brooks, June Feigel, Violet Fliske, Albert Fritzler, Leon King, Linda Malchinski, Crawford Perkins, Violet Patzer, Erna Price, Louise Robinson, Dona Smith and Leatha Williams.

Birthday Party

Mrs. Louis Proton entertained on Sunday afternoon for her two daughters, Marvis 12th and Marianne 13th birthdays.

Bingo games were played. For the luncheon a lovely birthday cake centered the table. A gift from their aunt Mrs. Ed. Vallier to the girls.

The guests were Mrs. Emmet Vallier and daughters, Betty Jane and Genevine, Mrs. Laurence Linck and daughters Theresa and Margie, Ruthie Gage, Violet Mantie, Ellen Faye Paulsen, Edna Fritzler, Beverly Smith, Shirley and Janice Vallier, Marion and Agnes Legault, Evelyn Malchenski, Marie Bessler, Rita and Anna Rose Houck, Marvel and Marianne Proton. Marvel and Marianne received many lovely gifts. Mrs. Louis Proton was assisted by Miss Selina Proton and Mrs. Emmet Vallier.

Locals

Mildred and Leona Bessler of Chicago are visiting at the home of their parents, Mr. and Mrs. August Bessler. Mr. and Mrs. Larry Hasting returned from Tampa, Fla. Wednesday, after a three months visit with Mrs. Hasting's mother, Mrs. Frank Freeman and other relatives.

Try a For Rent Ad today.

We Have It!

The New 1947 Emerson Radio

Lauerman's
OF ESCANABA, INC.

Repeat Performance
"April Minstrels"
at
St. George's Church
Auditorium, Bark River
Sunday - 8 p.m.
Benefit of Bark River - Harris high school band.

Through the Courtesy of
The Escanaba National Bank
55 Years of Steady Service

MURPHY'S SPECIALS!

Bulk Lard ... Lb.	29c
Oranges, small ... 2 Doz.	37c
Pineapple, sliced No. 2½ can ...	35c
Pork & Beans ... 2 for	25c
Corn, cream style Wigwam .. Can	23c
Potatoes ... Pk.	35c
Flour, King Midas ... 49 Lbs.	$4
Round, Sirloin or Porterhouse Steak ... Lb.	55c
RIB BOILING, lb. ... 25c | PORK BUTTS, lb. ...	45c
Chicken ... Lb.	43c
RTE Picnic Hams ... Lb.	48c

Shines As It Dries!
GLO-COAT
Johnson's Self-Polishing Floor Wax
pt. 59¢ qt. 98¢ ½-gal. $1.59
"Pour, Spread, Let Dry"—makes floors sparkling-bright, easy-to-clean.

MURPHY'S CASH MARKET
1315 Sheridan Rd. Free Delivery Phone 331

FRESH CUSTOM GROUND A & P COFFEE

A&P SUPER MARKETS

Superb A & P Coffee—the pick of South American plantations—is sold only in the bean, then custom ground when you buy. No other coffee offers you more flavor and more for your money. Choose your favorite blend—mild, medium or strong.

SOLD FRESH IN THE BEAN
EIGHT O'CLOCK COFFEE Lb. Bag 39c
3-Lb. Bag $1.12
Rich and full-bodied RED CIRCLE COFFEE .. Lb. Bag 41c
Vigorous and Winey BOKAR COFFEE .. Lb. Bag 43c

Delicious, Tender, Sweet
GREEN GIANT PEAS
20-oz. Can 21c

Fresh dressed 3 to 3½ average
Frying Chickens lb. 47c
Tender quality
Beef Roast ... lb 45c
Dry Salt Pork lb 36c
Ring Bologna ... lb 39c
Cooked Picnics ... lb 48c
Whitefish fresh caught .. lb 29c
Smoked Herring ... lb 27c
Rosefish Fillets ... lb 27c

CORN OFF THE COB!
NIBLETS CORN 12-oz. Can 15c

Note the low price—Enriched White
Marvel Bread Large Loaf 15c
400 U.S.P. Units of Vitamin D3 to each pint
Whitehouse
Evap. Milk 3 14½-oz. Cans 35c
Ann Page in Tomato Sauce
PORK and BEANS .... 2 18 oz. cans 27c
Grade A. A&P Prune
PLUMS ... 30 oz. can 26c
A&P Unsweetened
GRAPEFRUIT JUICE 46 oz. can 19c

Rich full flavor, Nectar
Tea Bags 48 in pk. 36c
Encore Prepared
Spaghetti 2 16¾ oz jars 27c
A & P Whole Kernel Golden
CORN 20-oz. Can 17c
Whole Unpeeled—in Heavy Syrup
Sultana
APRICOTS 30-oz. Can 28c
Iona Brand SWEET
PEAS 3 20-oz. cans 35c
Local Large
EGGS .. Doz. Ctn. 51c
Silverbrook, 93 Score Fresh
BUTTER . Lb. Ctn. 66c

Golden Center WHEAT
GERM ... 1-Lb. Pkg. 29c

Braumeister
BRICK CHEESE
lb 56c

All Varieties—Campbell's Baby
SOUP 3 4¾-oz. jars 23c
Pre-cooked
PABLUM 18-oz pkg 39c
Lied's
FRESH MILK Qt 17c

Fresh Florida
Strawberries ... pint 29c
Large Cuban
Pineapples ... each 25c
Florida Juice
Oranges ... 216 size, doz. 36c
Texas Seedless—96 size
Grapefruit ... 6 for 25c
Potatoes U.S. No. 1 .. peck 39c
California—Firm and crisp
Head Lettuce ... each 13c
New Texas
Carrots ... lrg. bchs. 2 for 15c
New Texas Yellow
Onions ... 3 lbs. 19c
A complete line of Birds Eye Frozen Foods Available.

In the Polka Dot Package
SWIFT'S CLEANSER Ea. 12c

For Fabrics and Fine Woolens
CHIFFON FLAKES
pkg. 34c

For Rennet Custards and Ice Cream
"JUNKET" TABLETS 11c

The Magic Suds
SWERL
lrg. pkg. 23c

FACIAL SOAP
WOODBURY'S
cake 10c

SELF SERVICE A&P SUPER MARKETS
OWNED AND OPERATED BY THE GREAT ATLANTIC & PACIFIC TEA CO.
MEATS & FISH · FRUITS & VEGETABLES · GROCERIES · BAKERY · DAIRY

Red Ryder By Fred Harman

Freckles And His Friends By Merrill Blosser

PERSONALS — CLUB— FEATURES— **WOMAN'S PAGE** FASHIONS— ACTIVITIES— SOCIETY

Warren Beck's Second Book Off Press Soon

Appleton, Wis.—Warren Beck, professor of English at Lawrence college, who put Appleton on the literary map in 1944 with his first novel "Final Score" which won the Friends of American Writers award, will have his second book published on May 7, according to word from his publishers.

The new book, "Pause Under the Sky," is being released by William Morrow under the special imprint of the Swallow Press. An English edition of the book was planned to be released simultaneously by Eyre and Spottiswood, who printed Beck's first book, but due to floods and resultant industrial delays, it will not appear until midsummer.

Beck began "Pause Under the Sky" in 1944 after the publication of his first prize-winner, and took the manuscript with him to England and back when he went there in 1945 to teach at the American GI university at Shrivenham. While he was there, "Final Score" went on the English market and it was shortly placed on the list of the six books most in demand that season. Beck's first novel was also placed in U. S. Army camp libraries all over the nation.

While Beck's first book dealt with the post-college life of a big-time collegiate athlete, "Pause Under the Sky" concerns itself with personal adjustments in a wartorn atomic age. "The noval," says the publisher's note, "employs a wide-range style; structurally it embraces not only the intimate stories of the chief characters but also a number of paroramic glimpses of the American scene."

Beck has been named to the summer faculty of the Breadloaf School of English at Middlebury, Vt., where he will teach several courses in composition.

Beck is well known in Escanaba for he has spoken before the Rotary, Kiwanis and appeared on a public lecture series at the high school. For two summers he was on the staff of the Nahma Vacation School.

Social - Club

Dufour Germaine Wedding

Announcement is made that the wedding of Miss Theresa Dufour daughter of Mr. and Mrs. Peter Van Larhoven of 2101 Eighth avenue south, and Dave Germaine son of Mr. and Mrs. Joseph Germaine of Danforth, will take place Saturday, May 17. The wedding was previously announced for May 10 but because of the illness of Mr. Germaine has been delayed to the later date. Mr. Germaine Wednesday night submitted to an appendectomy in St. Francis hospital.

* * *

Double Birthday Party

Barbara Jean Therrian, daughter of Mr. and Mrs. E Therrian, of 811 North 19th street, who was six years old on April 29, and Barbara Jean's grandmother, Mrs. James Cousineau, 803 North 20th street, whose birthday anniversary was April 28, had a double birthday party at the Therrian home in honor of the anniversaries.

The youngsters at Barbara Jean's party, Rosemary Ambeau, Cherie Tellefsen, Anita Sivertsen, Rita, Elaine, Carol and Leona Therrian and Shirley and Arlene Cousineau, played games and later were served a lunch, with a large birthday cake centering the table.

At Mrs. Cousineau's party, the guests were Mr. and Mrs. Ray Cousineau and son, Joseph, Mr. and Mrs. Eugene Therrian, James Cousineau and Edward Cousineau, of Garden.

Both Barbara Jean and Mrs. Cousineau received many lovely gifts.

Births

Mr. and Mrs. Clarence Weber, of 1314 Second avenue south, are the parents of a son, Richard Lee, born Tuesday, April 29, at St. Francis hospital. The baby, who weighed seven pounds and fifteen ounces at birth, is the first in the family. Mrs. Weber is the former Virginia Peltier, daughter of Mr. and Mrs. Joseph Peltier.

Announcement was received yesterday of the birth of a daughter to Mr. and Mrs. John D. Baum, of Lansing. The baby, the first in the family, has been named Sandra Ann. Mrs. Baum is the former Geraldine Wurth of this city, and Mr. Baum is a son of Mr. and Mrs. Abe Baum, of 408 South 11th street.

Personal News

Mrs. R. P. Neil has returned to Calumet, Mich., after spending the winter in St. Petersburg, Fla. She stopped here enroute to visit with Mrs. Lillian Reynolds, 407 South Ninth street, and Miss Genevieve Harris, 400 South 12th street.

Carroll Lundeen and Fred Ross have returned from a business trip to Chicago.

Mrs. Robert Cass and daughter, Maryanne, of 516 South 12th street, left yesterday for a short visit in Milwaukee.

Mr. and Mrs. Edward Olson of 939 Stephenson avenue spent yesterday in Green Bay.

Mrs. James Miller, the former Mae Sarasin, left yesterday to return to her home in Booneville, Miss., after spending several days visiting her parents, Mr. and Mrs. Charles Sarasin, 703 Stephenson avenue.

Mrs. Claude Flanstad returned yesterday to her home in Springfield, Ill., after spending several days here. She was called to Escanaba by the death of Edwin Olson. While in Escanaba Mrs. Flanstad was the guest of her sister Mrs. Edwin Olson, 618 South 17th street.

Mrs. Alfred Meier of 412 First avenue south left yesterday morning for Stockton, Calif., where she will visit a month with her mother and sister. Mr. Meier accompanied Mrs. Meier to Chicago.

Mrs. Art Goulais, 711 South 10th street, and her sister, Margaret Johnson, are returning tonight from a month's vacation in Los Angeles and other places of interest in California.

Mrs. Rose Gelina has been dismissed from St. Francis hospital and is recuperating at the home of her parents, Mr. and Mrs. Joe Young, 204 North 12th street.

Mrs. Clara Gustafson left Wednesday night for Rhinelander, Wis., to visit with her daughter, Mrs. E. S. Hurd, after spending several months here with her daughter, Mrs. W. J. Taylor, Lake Shore drive.

Mrs. Peter Wurth left Tuesday for Lansing, Mich. to visit with Mr. and Mrs. John Baum.

Peter Wurth left Sunday for Alaska where he will be employed by the U. S. Government.

Methodist Rally Here Tonight

An expected 100 delegates from 15 Methodist churches in this district will convene at the First Methodist church here tonight at eight o'clock with John Meredith, superintendent of Marquette district in charge of the missionary rally.

Dr. Edgar Hoyt Smith, Methodist missionary to Africa who is now on furlough, will deliver the principal address. His topic will "Missionary Work in Africa."

Churches sending delegates to the rally include, Manistique, Gladstone, Marquette, Negaunee, Ishpeming, Iron Mountain, Stambaugh, Norway, Menominee, Gwinn, Munising, Bark River and Central and First Methodist churches in Escanaba.

A social will follow the rally at which time refreshments will be served. The public is invited to attend.

We Have It!
The New 1947 Emerson Radio
Lauerman's
OF ESCANABA, INC.

"My Choice" Norwegian
SARDINES
"Chicken of the Sea"
TUNA
Rolled Anchovies
Anchovy Fillets
Horse Radish
6-oz. & Gal. Jars
FROZEN DOUGHS
Cookies . . Rolls
Pies
Meteor
DOG FOOD
At your neighborhood food store or our food market.
HANSEN & JENSEN
FOOD MARKET
Phone 631

Chicago String Ensemble Concert Evening of May 7

The Chicago String Ensemble, with Rudolph Reiners conducting, and Doriss Briggs, gifted young harpist, will be presented at William W. Oliver Memorial auditorium on Wednesday, May 7, as the closing number of the Town Hall season.

The Ensemble, composed of members of the Chicago Symphony orchestra, is making its second mid-west tour during the spring season of 1947.

In presenting this group of distinguished musicians to smaller communities, the opportunity is given for audiences to, not only hear, but see, as well, just how an ensemble of this kind performs music in concert on the stage of local auditoriums. The precision and tonal beauty are most interesting to watch and hear. All arrangements are made especially for the ensemble, thus enabling the conductor to obtain the fullest results from his players. At times the effect is almost that of a full symphony orchestra.

Personnel Of Group

The personnel of the ensemble is as follows:

Rudolph Reiners, conductor, is in his second year directing the Chicago String Ensemble. He occupies a position in the first violin section of the Chicago Symphony orchestra and also is conductor of the Gary Symphony orchestra and the North-Side Symphony, of Chicago.

Carl Rink, concert-master, is a student of Leon Sametini, Jacques Gordon and Leopold Auer. Early in his career, he was concert-master of the Civic orchestra of Chicago under Dr. Frederick Stock and in 1936 he formed the Rink string quartet, which toured extensively.

Melvin Martinson, violinist, has been with the Chicago symphony since 1916. He taught for many summers at the National Music Camp at Interlochen, Mich.

Pupil Of Weicher

Michael Rill, violinist, is a pupil of John Weicher, concert-master of the Chicago symphony. He received his early training through the Chicago Civic orchestra and later played with the Kansas City Philharmonic. He has been with the Chicago symphony for the past five years.

Maurice Monitz, violinist, was born in Chicago, where he received all of his musical training. He was with the Kansas City Philharmonic, and the Pittsburgh symphony before joining the Chicago orchestra and has been a member of the staff of NBC of Chicago.

Phillip Scharf, violinist, comes from Europe where he was soloist many times with the Vienna Philharmonic. He toured Europe with Feodor Chaliapin and came to America with this great artist. He was with the Cleveland symphony before joining the Chicago symphony four years ago.

With Quartet

Isadore Sverow, viola, was born in Chicago and played in the Sebold quartet for four years. He received his orchestral training in New York under Leon Barzin and formerly was with the Kansas City philharmonic and the Illinois symphony.

Norbert Mueller, violinist, was born in Cedar Rapids, Iowa, and studied with his father, who had had instruction from the noted Sevick. He joined the Chicago symphony in 1935 and has been a member since that time, with the exception of two years spent in military service in World War II.

Alois Trnke, principal cellist, has been with the organization for the past 12 years, coming to Chicago from the St. Louis symphony.

Robert Smith, cellist, studied at the Chicago Musical college under Daniel Saidenberg. He returned to the Chicago symphony after serving 46 months as a member of the Air Force in India.

Florence Henline, Pianist

Howard Hough, double bass, started his musical career in Aurora, Ill., at the age of 18. He has been a member of the St. Louis symphony, Milwaukee orchestra, Chicago Theatre orchestra and was affiliated with the National Broadcasting Company for five years. Before joining the Chicago symphony orchestra, he played with the well-known Palmer House Ensemble for 12 years.

Florence Henline, pianist, is the official pianist of the Woman's Symphony orchestra of Chicago. Although born in Fort Wayne, Indiana, Miss Henline has spent most of her life in Chicago. She received her musical training from the Chicago Musical college and is a member of Mu Phi Epsilon sorority and the Lakeview Musical society. For two years, Miss Henline was staff pianist over NBC network in Chicago.

Vocal Music Department To Give Operetta

The Escanaba senior high school vocal music department will present the Gilbert and Sullivan operetta, "Pirates of Penzance", on May 14, under the direction of Miss Jennie Wick. The performance will take place at 8:15 in the William W. Oliver Memorial auditorium.

The cast includes:

William Henderson — Pirate King.

Eric Hammar—Frederic

Robert Huckenpahler— Major-General Stanley

Merle Nelson—Samuel

Ronald Johnson — Sergeant of Police

Ethel Richer—Mabel

Eunice Holmes—Kate

Joanne Beck— Edith

Theresa LaFave—Isabel

Joanne Hemes—Ruth

The chorus members have been busy practicing for the past six weeks at the Junior high school with Irma Bartley acting as assistant director.

Tickets are now available at the Senior high school or may be obtained from any a cappella choir member.

For vitamin C content, combine shredded cabbage in salad with grated turnip and generous slices of green pepper.

CAPT. MILTON ANDERSON of the Salvation Army, formerly in charge of the organization's headquarters in Escanaba, and now stationed in Evanston, Ill., will be here on Sunday. Captain Anderson and Mrs. Anderson, who is accompanying him to Escanaba, will have charge of all Salvation Army services on that day.

Tomatoes make attractive cups for individual servings of chopped vegetables, such as cabbage, green pepper, and celery. Many canned tomatoes hold their shape well enough to be used as cups.

Arlene Pirlot, Mickey Olsen Exchange Vows

In a ceremony which took place Thursday afternoon at 3 o'clock in St. Patrick's parish house, Miss Arlene Pirlot, daughter of Mr. and Mrs. H. J. Pirlot, of 309 South 16th street, became the bride of Mickey Olsen, son of Mr. and Mrs. Einar Olsen, of Escanaba, Route One.

The service was read by Rev. Fr. Martin B. Melican.

Attending the couple were Miss Bette Roushorn and Ernest Beauchamp.

The bride wore an afternoon frock of pale pink with pink and white accessories and a corsage of pink roses and small white snapdragons. Miss Roushorn was dressed in an afternoon dress of aqua with which she wore black accessories and a corsage of red roses and white snapdragons.

Mrs. Pirlot, mother of the bride, wore pale yellow and lavendar with a corsage of yellow daffodils and Mrs. Olsen wore blue with a corsage of red roses.

A wedding supper for 12 guests, immediate members of the family, was served at the Dells, the tiered wedding cake and spring flowers forming the decorations, and a reception for 200 guests was held in the evening at the Croation hall.

The couple will live in Bark River, Route One. The bride was employed by the Worth company and the bridegroom is with the Northern White Cedar company.

Church Events

Confirmation Class

The confirmation class of the Evangelical Covenant church will meet at the church Saturday morning at 9 o'clock.

* * *

Gospel Crusade

The People's Gospel Crusade, held nightly at the Calvary Baptist church at 7:45 o'clock, has been largely attended. Rev. Bertil Friberg leads the singing, and the Rev. Lester Thompson brings expository messages from the Bible which has a sequence of thought from night to night. Rev. Thompson's message this evening will be entitled "Who Is A Christian?" The Gospel Crusade will close Sunday night. There will be no service on Saturday evening.

* * *

Immanuel Council

A special meeting of the council of Immanuel Lutheran church will be held Saturday evening at 7:30 o'clock. All members are asked to be present.

* * *

Confirmation Meeting

The confirmation class of Immanuel Lutheran church will meet this afternoon, instead of Saturday, as previously planned.

People wouldn't think of reading by candlelight in this modern age of electricity . . .

and Millions of Women wouldn't think of Laundering without Clorox...

WHEN you've used Clorox your senses say—and rightly so—"now, there's a wash to be proud of . . . it's Clorox-clean!" You see how snowy-white Clorox makes white cottons and linens (brightens fast colors); you smell their clean freshness; you hear praise of their beauty! Moreover, there's an invisible virtue enjoyed by Clorox users . . . their laundry is sanitary. And Clorox conserves fabrics in two ways . . . an important economy in these days of high linen prices: First, Clorox bleaches and brightens extra-gently because it's ultra-refined . . free from caustic and other harsh substances . . it is made by an exclusive patented process. Second, Clorox reduces hard rubbing . . . it not only conserves linens, it saves time and work as well. Yes, your senses and your good judgment agree . . . Clorox is tops in laundering!

When it's Clorox-clean . . . it's hygienically clean!

Clorox provides an extra margin of health protection in routine kitchen and bathroom cleansing. It disinfects . . . also deodorizes and removes stains. Simply follow directions on the label.

CLOROX *America's Favorite Bleach and Household Disinfectant*

FIRST IN QUALITY . . . FIRST IN PERFORMANCE . . . FIRST IN PREFERENCE!

BOON HOUSEHOLD CLEANER is another quality cleaning aid made by the makers of Clorox. It wipes away dirt and grease from washable surfaces quickly and easily. It's safe on paint . . safe on hands. Let BOON save you time and work. Ask for BOON at your grocer's

NEW LOW PRICES
ON MANY OF THESE ITEMS!

BUTTER	lb.	59c
LARD	lb.	26c
COFFEE Maxwell House	lb.	47c
SUPER SUDS	lrg. pkg.	31c
VEL	lrg. pkg.	31c
LaChoy BEAN SPROUTS	2 18oz. cans	27c
BLUE WHITE	2 pkgs.	15c
STRAWBERRIES	pint	29c
Texas Pink GRAPE FRUIT	6 for	29c
GELLATIN DESSERT	Prepared Fruit & Gellatin, Serves 4	35c
Calif. Fresh CARROTS	3 bunches	22c
Calif. Shafter POTATOES	1/2 pk.	47c
ONIONS New Bermuda	4 lbs.	29c
DRY SALT PORK	lb.	29c
CHICKENS fresh killed	lb.	45c
Boston Style PORK BUTTS	lb.	49c
Rib End PORK LOIN ROAST	lb.	42c
SHORT RIBS OF BEEF	lb.	21c

AUTOMOBILE SHOPPERS FOOD STORE
Carlson's
"SUPER FOODS"
1408 8th AVE. S.
Plenty Parking Space

FLAT BOOSTS BEATEN, LEFT TO LANDLORDS

(Continued from Page One)

government controls over building materials and construction.

While continuing modified rent control, the House, on a 129 to 84 vote, wrote into the legislation a "home rule" amendment by Rep. Redden (D-N. C.) permitting any city, county or town to end rent controls earlier than December, if it desires.

The legislation was tossed over to the Senate after the House beat back three major efforts by a bi-partisan bloc to end all rent controls when the present law expires June 30.

Insurance Continued

As the bill goes to the Senate it provides:

1. Continuation of rent control to December 31, with the president given authority by proclamation to extend it to March 31, if he sees fit.
2. That landlords and tenants may voluntarily enter lease agreements raising rents up to 15 per cent. Rent controls are lifted on newly constructed homes and on dwellings that have not been rented for two years.
3. Junking of all government controls over building materials and construction under the veterans housing act, except that the government may require a permit for construction of buildings to be used for amusement or recreational purposes.
4. Continued veterans preferences in purchasing or renting new homes. It also retains government mortgage insurance on new construction up to 90 per cent of value.

Rep. Patman (D-Tex.) made the motion to send the bill back to committee. He is a leader of a segment of the House which contends that the legislation so weakens rent control and controls over housing construction that they cannot be effectively enforced.

Gold And Jewelry Carried Into Italy By Lucky Luciano

Genoa, Italy, May 1 (AP)—A belt with his name in diamonds, 100 neckties, several bank books, $1,000 in bank notes, a large diamond set in white gold and several gold ingots were among the personal effects Charles (Lucky) Luciano checked with police when he reentered Italy April 12 after being deported from Cuba, it was learned tonight.

The former New York vice king left Genoa under heavy police guard early today for Palermo, Sicily, where local police will decide whether he will be interned as a danger to the community.

New York was the first state to require automobile owners to register their cars and attach license plates—back in 1901.

Two Homers Help Brownies Defeat Washington, 14-5

St. Louis, May 1 (AP)—Backed by Jeff Heath's two home runs Jack Kramer registered his third victory of the year as the St. Louis Browns clubbed 20 hits for a 14 to 5 victory over the Washington Senators in a game marked by 12 extra base hits. The contest was delayed for about 30 minutes in the sixth inning by rain.

Wash'ton	101 003 000—	5 13 1
St. Louis	103 143 20x—	14 20 2

Masterson, Scarborough, Knerr, Cary and Evans; Kramer, Fannin and Early.

WORLD LABOR RALLIES HELD FOR MAY DAY

(Continued from Page One)

war years. Among banners carried in a parade was one saying: "Hitler is dead but Truman lives."

GUNFIRE KILLS SIX

Rome, Friday, May 2 (AP)—Six persons were killed and 15 were wounded near Palermo, Sicily, yesterday in crossfire from machineguns in a mountain gulch overlooking the meeting place of two columns of parading workers celebating May Day.

The firing lasted for 20 minutes. The workers were shot down at a cross roads in the village of Portella Della Paglia in Palermo province as their columns converged there from the towns of San Giuseppe Jato and Piana Degli Albanese.

Carabinieri who rushed to the scene were unable to find the people who fired the shots.

Only a week ago Sicily got through a bitterly contested provincial election without bloodshed. The massacre near Palermo overshadowed May Day violence during the past 24 hours in Trieste at the head of the Adriatic where no one yet has been reported killed.

Two-Cent Cigaret Tax Assured For Michigan Smokers

Lansing, May 1 (AP)—Rep. Elton R. Eaton, chairman of the House Taxation Committee, said today that Michigan smokers can be "pretty sure of a two-cent cigaret tax."

Eaton, declaring he was reasonably certain his committee would report the new tax bill to the floor this week, estimated it would yield $12,000,000 annually for the general fund to help meet the state budget deficit.

Salvaged kitchen fat is still needed to boost low fat supplies. Save all you can and sell it to your meat dealer. He pays for every pound.

RASH OF NEW STRIKES MAKE 320,000 IDLE

(Continued from Page One)

repairs were completed about noon but added that no permanent splicing of the cable would be done until the strike is ended.

A spokesman for the six unions said they knew nothing of the reported acts.

"They certainly are not condoned by the unions" he declared.

WAGE OFFER AWAITED

Washington, May 1 (AP)— The labor department struggled tonight to find a settlement formula for the 25-day old telephone strike as negotiations dragged on into the late hours of the night.

Leaders of the American Union of Telephone Workers waited for what they hoped would be a wage offer from the American Telephone and Telegraph Company. Company representatives were silent.

Labor department officials were saying absolutely nothing.

Henry Mayer, attorney for the union, told reporters "not a dime less than $6 a week will be acceptable." The unions originally demanded a $12 a wek raise but afterwards cut their demand in half.

The long lines dispute is an important phase of the strike of more than 300,000 workers in telephone unions throughout the country.

Today's bargaining, heralded as important, began at 4 p. m., CDT, and was quickly recessed, resuming at 9 p. m., CDT. Most of the evening was spent with the opposing sides in separate rooms and government conciliators trotting back and forth.

Vaccine Prepared To Fight Smallpox Threat In Michigan

Lansing, May 1 (AP)—In an effort to head off a threatened smallpox threat that developed April 16 in New York, the Michigan state health department laboratories filled, tested and packaged 179,600 tubes of vaccine.

John Grey, department official, said this was equivalent to more than half the department's annual 350,000-tube output of smallpox vaccine, and 20,000 tubes were rushed to Nassau county, New York, to augment supplies there.

The entire laboratory staff, Grey reported, was pressed into night and weekend overtime duty to produce the supply which was made immediately available to private physicians and health officers throughout the state.

The department's methods for producing smallpox vaccine, Grey said, were cited in the April 18 issue of Public Health Reports, official federal government journal.

Agencies Shifted In Reorganization Plans Of Truman

Washington, May 1 (AP)—President Truman today submitted to Congress government reorganization plans which would give the secretary of labor direct control over administration of wage and hour laws.

They also provide for keeping the United States Employment Service under the department of labor and for the labor secretary to coordinate administration of acts regulating wages and hours on federal public works contracts.

In addition, the president again recommended to Congress the establishment of a single agency for the administration of housing programs, and asked legislation to continue the present internal organization of the war and navy departments. Basic changes were made during the war years in both the war and navy departments.

Mr. Truman also sought legislation authorizing the Reconstruction Finance Corporation to administer the liquidation of functions transferred to it from the smaller War Plants Corporation.

Mexican President Leaves Washington After 3-Day Visit

Washington, May 1 (AP)—President Truman drove to Washington's Union Station tonight to bid farewell to President Miguel Aleman of Mexico who concluded a three-day visit here before going to New York.

Mr. Truman went into the heavily guarded station at 10:50 p. m., (CDT) with the Mexican chief executive after a small, informal White House dinner.

The Army band was on hand to play the Mexican National anthem and the Star Spangled Banner as the two chief executives alighted from the bullet-proof limousine.

The American president's own special railroad car was used by the Mexican visitor and his official party for the trip to New York.

Mr. Truman paid his farewells aboard the train as it stood in the station.

Ramadier Requests Vote Of Confidence Or He Will Resign

Paris, Friday, May 2 (AP)—Premier Paul Ramadier will ask the French National assembly today for a vote of confidence and if the vote goes against him he will resign, it was officially announced today.

A cabinet spokesman, Information Minister Pierre Bourdan, said Ramadier made his decision after the cabinet failed to reach unanimity on a wage freezing policy inaugurated by Leon Blum last December and continued by the present Socialist-led coalition government.

The threat to Ramadier's cabinet arose from a strike of Renault Auto Workers who seek an hourly wage increase of 10 francs (8.4 cents). The Communists split with the rest of the cabinet by coming out in support of the strikers.

Sales Tax Revenue Picks Up In April

Lansing, May 1 (AP)—A seven-month decline in sales tax collections was reversed during April on March retail business, Louis M. Nims, state revenue commissioner, disclosed today.

Nims reported April collections totaled $13,639,000, or 28 per cent over the previous year, and put the first 10 months' collections of the fiscal year 39 per cent ahead of the previous year.

Nims said the April total was approximately $2,500,000 ahead of the intake in March from February business and was a 26 per cent gain over the preceding year.

Part of the April rise may result from a delay in reporting sales tax collections in the previous month on automobile sales, Nims declared, and he added that the state appears headed for a total of $156,000,000 sales tax total this fiscal year.

Portal Pay Suits Outlawed By Bill Sent To President

Washington, May 1 (AP)— The Senate today completed congressional action on legislation outlawing nearly all portal pay suits, pending and future.

On a voice vote, the Senate adopted a compromise bill and sent it to the White House. Earlier, the House approved it, 123 to 27.

Gasoline Prices Cut In California

San Francisco, May 1 (AP) — Standard Oil Co. of California today announced it will cut retail and tank wagon prices of gasoline 3/10 cent a gallon effective tomorrow.

Standard, which had raised its price 8/10 cent on March 19, said it believed it was the first company in the country to cut since President Truman's recent appeal for price reductions.

Out Our Way By Williams

Captain Easy By Turner

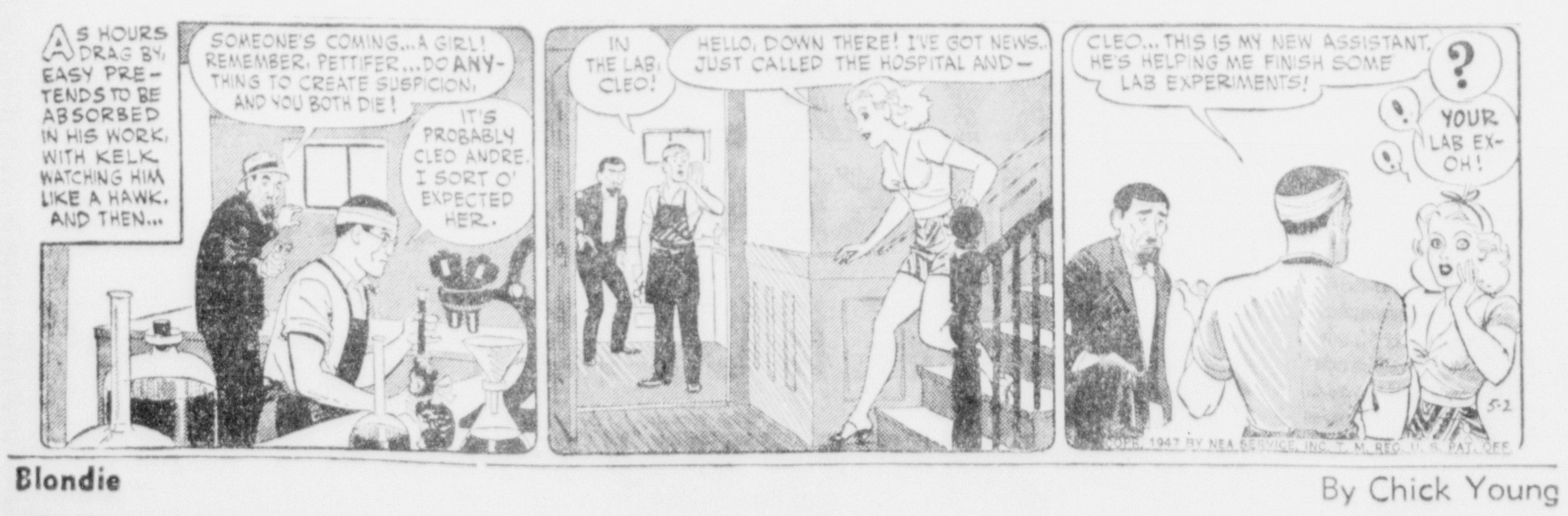

Blondie By Chick Young

J. R. LOWELL Manager
MANISTIQUE
PHONE 155 DAILY PRESS BLDG. 111 Cedar Street

Home Ec Groups Plan Project Exhibit May 6

Home Economics Extension groups from Schoolcraft county will hold their annual Achievement Exhibit and program at the Lincoln school gym May 6.

The program will get underway with a 6:30 p. m. pot luck supper for the different groups in the county. Each group will be responsible for setting up an exhibit on part of the work they accomplished from the lessons they covered during the past year.

At 8 p. m. a program will be held for the general public. Featuring the program will be a talk by Lena K. Backus, extension specialist in parent education and child development. All interested people in Manistique and Schoolcraft county are cordially invited to attend the program.

Radio In Review

By John Crosby

Secretary Marshall and CBS

The Columbia Broadcasting System refused to carry Secretary of State George C. Marshall's report on the Moscow conference because the State Department arbitrarily selected the time for the broadcast without, as has been the custom, consulting the network. Frank Stanton, president of C. B. S., pointed out that even the President usually asked the networks to suggest a time that would cause them "the least inconvenience."

It was an unfortunate phrase since it indicated that the network was more concerned with the broadcast of Lux Theater, which was carried in place of Secretary Marshall, than with the Moscow conference report which concerned every one of us. However, before reaching any hasty conclusions, it ought to be pointed out that probably no one was prevented from hearing Mr. Marshall. The three other networks carried the speech as did many independents.

* * *

Nevertheless, the incident is of some importance in illustrating the gradually expanding concept of public service of radio networks, and the distance they still have to travel. Way back in 1924, the network that was to become the National Broadcasting Company hesitates a long time before agreeing to broadcast the acceptance speech of the Democratic Presidential candidate John W. Davis because the American Telephone and Telegraph Company which then owned the network was afraid it might interfere with regular long distance calls.

The networks have come a long way since then. Almost invariably the networks give superb coverage to important public speeches. Presidential speeches are usually carried by all networks at great cost to themselves. Not only must the network cancel thousands of dollars of commercial time but also it usually has to pay the cast of the show put off the air. Also, when Presidential candidates stray out into the grass roots during campaigns, the networks pay several thousand dollars in line charges to pick up the speech.

They are not obligated to do any of this and, as a matter of fact, many network executives are still a little too self-consciously proud of themselves in doing it. Still, the tradition has become so imbedded in free radio that one network's refusal to carry a public speech caused quite a little uproar. In time, I predict that no network will refuse to carry a speech as important as Mr. Marshall's not because it feels obligated to do so but because it would feel as silly in not doing so as a newspaper which failed to report the speech.

* * *

While it may seem redundant for so many networks to carry important speeches, it's a healthy aspect of American democracy. By jamming the air with it, affairs of great moment are literally stuffed down the throats and presumably into the minds of a lot of citizens who would rather listen to Tommy Dorsey. In time—a long, long time—all American citizens may feel as obligated to pay attention to their nation's foreign affairs as the networks feel obligated to report them.

Incidentally, the Secretary of State's speech was a tough one to listen to, not entirely because of the complexity of his subject. Secretary Marshall has a monotonous though blunt delivery. He marshals facts in an impressive manner but by giving all his sentences virtually the same emphasis, he robbed his conclusions of much of their importance. The speech was studded with thought-provoking phrases which looked much better in print than they sounded on the air.

Should Not Delay In Placing Order For Purebred Bull

Farmers who plan to place an order for a purebred bull should act without delay, says Joseph Heirman, county agricultural agent. The buying trip downstate, he says, will start May 10 and all orders must be in the hands of the dairy specialist at that time.

Orders for both bulls and heifers are being taken as in past years. Farmers place their order with the county agricultural agent. The order blank provides space for the farmer to indicate the breed, age, production record and amount of money he is willing to pay for animal. Animals ordered will be shipped to the Upper Peninsula the last part of May and delivered to the counties before June 1.

"Here is a chance to get a purebred bull from production tested ancestry to build up your herd production. Your high producing herd of the future will be the profitable herd. Let's build up your future herd by buying a good bull now," urges Heirman.

Blast Is Followed By Blaze In Mine Where Eight Died

Terre Haute, Ind., May 1. (AP)—Fire burned tonight in Spring Hill mine, racked yesterday by an explosion that took the lives of eight mine workers, and caused postponement for at least a month of an investigation to determine the cause of the blast.

"We're going to seal it off beginning Friday morning in order to put the fire out," Harry Kerns, co-owner of the mine, said. "The mine will be closed for 30 to 60 days before anything further can be done."

The section of the mine on fire will be sealed off, and the fire will be extinguished when it exhausts the air beyond the seal.

Federal and state mine inspectors who came here today to investigate the explosion left after the fire was reported and are to return when an investigation becomes possible.

Three mines near the Spring Hill closed today in accordance with an old custom of shutting down nearby mines after a tragedy. They were the Dresser, Exton and Blackhawk, employing a total of about 830 men.

No general shutdown in the area is expected, however.

Diamonds are eighty-five times as hard as the nearest competitive gem.

Junior Prom
Cooks High School
Saturday, May 3
Music by
Chet Merrier
Dancing from 9-1

HAULING
Top soil, sand, and gravel.
Place your order now.
205 North Second St.
Phone 69-W

Social

Birthday anniversaries of Charles Ekberg and his granddaughter, Mrs. Henry Martens of Badger, Wis., were observed in an informal gathering at the Fred Ekberg home Wednesday evening.

A dinner was served at 6 o'clock followed by a family gathering. Present in addition to the honored guests were Mrs. J. B. Johnson, Mrs. Ruth Fish, Mrs. Fred Link, Maurice and Emil Ekberg.

Birthday Party

Laura Grace Sitkoski, daughter of Mr. and Mrs. Gerald Sitkoski, was honored at a party given for her on Wednesday afternoon by Mrs. Sitkoski and Miss Laura Williams at the home of Miss Williams on Michigan avenue, the occasion being Laura's tenth birthday anniversary. Games were played after which refreshments were served. Laura Grace received many lovely gifts. The following were guests at the party: Gail Stephenson, Lois Jensen, Eileen Martin, Janet Hill, Lenore Richards, Joyce Chandanais, Donna J. Larson, Sharon K. Sitkoski and Jerry Sitkoski.

Attends Convention Of Rural Teachers

Mrs. Ada Watson, county school commissioner, returned the first of the week from a several day's visit at Flint where she attended the annual convention of the Michigan Rural Teachers' Association, an allifiate of the Michigan Education Association.

At one of the sessions, held at the Durant Hotel, Mrs. Watson presided. The theme for discussion at this particular meeting was "The Use of Democratic Methods in Solving Educational Problems."

Bringing Home War Dead To Be Theme Of Film

"Decision," a film produced and released by the War Department, will be shown in Manistique on either May 8 or 9, according to word received here Thursday by Leonard Multhaupt, local counselor of veteran affairs.

The film is something quite different from any other war department release and deals exclusively with matters pertaining to the return of war dead. It is therefore of special interest to next of kin of relatives of veterans who lost their lives in foreign fields.

For that reason relatives of deceased veterans will be specially invited to attend the showing of this film in Manistique, along with civic leaders, church groups and heads of service organizations.

The specific time and place of the showing of this film has not as yet been decided upon.

Buy and Sell the Classified Way

Legion Party
Saturday Evening
At
Legion Cottage
Legionnaires and Ladies Cordially Invited
Dancing
Lunch Served By Auxiliary

MANISTIQUE THEATRES

CEDAR
Today and Saturday
Evenings, 7 and 9
"Little Giant"
Abbott and Costello
Selected Shorts

OAK
Today and Saturday
Evenings, 7 and 9:15
"Hopalong Cassidy Returns"
William Boyd "Gabby" Hayes
"Cigarette Girl"
Leslie Brooks - Jimmy Lloyd

ADAM HEINZ
Phone 228 Free Delivery

(Firm & Trimmed)
Fresh Green Cabbage .... lb. 6½c
Florida Juicy Sweet
Oranges .... lrg. size doz. 39c
Western Winesap Apples 2 lbs. 31c
(For Those Green Onions)
Yellow Onionsets .... 2 lbs. 25c
Fresh Cuban Pineapples .... each 29c
Central American
Sweet Cocoanuts .... each 29c
Fresh Calif Eating Dates .... lb. 33c
Fresh Dug Local
Parsnips .... 3 lbs. 25c
Fresh Beef Hearts .... lb. 27c
(Fine Appetizer)
Pickled Pigs Feet .... lb. 28c
(Grade Highest)
Fresh Ground Beef .. .. lb. 38c
Fresh Pork Butt Roasts .... lb. 51c
Picnic Hams Ready To Eat .. lb. 53c
(Fine For Sandwiches)
Cheese Food .... 2 lb. box 89c
Tender Juicy Frankfurts ...... lb. 47c
Fresh Rib Boiling Beef .... lb. 29c
Local Fresh Eggs lrg. size, doz. 55c
Windex
Window Cleaner .... reg. size 14c
The Wonder Soap—
Dreft .... lrg. pkg. 35c
(For Rusty Hands)
Lava Toilet Soap .... lrg. bar 10c
Van Camp's Tenderoni .. 2 pkgs. 19c
Coconut Marshmellow
Cookies .... 2 lbs. 49c
(Syrup Pack)—Halves
Malibu Peaches .... gal. can 99c
Van Camps
Pork & Beans .... No. 2 can 19c
(Spicy)
Louden Apple Butter .. 28 oz. jar 29c

JOHN'S MARKET
Phone 18 Deliveries Twice Daily

Pork Liver Lb. 33c
Pork Hocks Lb. 29c
Fresh Side Pork Lb. 39c
Pork Roast Lb. 35c
Pork Round Steak Lb. 45c
Pork Chops Lb. 49c
Veal Shoulder Roast Lb. 25c
Veal Stew Lb. 15c
Veal Rib-Chops Lb. 33c
Pork Heads Lb. 10c

J. R. LOWELL, Manager

MANISTIQUE

PHONE 155
DAILY PRESS BLDG.
111 Cedar Street

CHORAL CLUB SINGS MAY 25

Will Be A Festival Of Impressive Spring Music

Music lovers who enjoyed the presentation last Christmas season of Handel's "Messiah," by local singing groups from church choirs and other singing organizations, will again be privileged to hear this chorus in another concert in the very near future.

The concert will be presented at the high school auditorium by the Manistique Choral Club on the evening of May 25 and will feature spring and Easter music, much of which will be rendered a capella.

Sung in typical Bach style is his "Now Let All the Heavens Adore Thee."

The negro spiritual "Poor Wayfaring Stranger" represents the early American folk-songs.

Tchaikovsky music includes "A Legend," the story of raising a garden in which the thorns are left for the Christ Child, and "The Nightingale" which depicts beautiful Russian harmony.

The "Cherubim Song" by Bortniansky taken from Russian church music reflects the joyous singing of angels.

"Victory" an old Alsatian Easter carol and "Alleluia! Christ is Risen" an Easter song of Little Russia describe the glory of Christ's resurrection from the tomb.

The Easter cantata "The Garden and the Sepulcre" by Daniel Protheroe includes several choral selections of unusual beauty.

An extra choir rehearsal will be held Friday evening, beginning promptly at 7 and lasting for one hour, on the stage of the high school auditorium.

About 1,000,000 pounds of linseed oil are used annually in the U. S., about half imported.

City Briefs

Mrs. Andrew Carlson and Mrs. Isaac Mickelson and granddaughter, Linda Ott, left Thursday morning for Chicago, where they will spend a few days visiting.

Those from Manistique who attended the 10th District rally of the VFW, held in Iron Mountain last weekend, were: Mr. and Mrs. Albert Ackerman, Mr. and Mrs. Don McLean, Mr. and Mrs. John Vaughan and Mr. and Mrs. Marvin Gray.

Mr. and Mrs. Ervin Miller of Blaney are parents of a daughter, Rosalie Marie, born April 21 at the Shaw hospital.

Robert Martin, S. 2/C, has arrived here from the U. S. Naval hospital in Memphis, Tenn., to spend fifteen days visiting with his parents, Mr. and Mrs. Ray Martin, Delta avenue.

Slim Stoor and Sag Carlson left Friday morning for a trip to the east coast.

Many Jobs Found Locally By State Employment Post

Manistique office of Michigan State Employment Service and Unemployment Compensation Commission, during April, placed 113 men to work in industries in this county. Eighty-seven of these were World War II veterans and 12 were handicapped workers.

During the same period, claims for Michigan Unemployment Compensation and Servicemen's Readjustment Allowance dropped off to approximately one-third of the previous month's number.

There are openings for carpenters and laborers in this area and for various skills and occupations al over the state of Michigan. Unemployed persons seeking work should call at the Michigan Unemployment Compensation Commission office at 125 South Cedar street.

Annual Prom At New Gymnasium This Evening

The annual Junior-Senior Prom will be held in the new gym on Friday evening from 9 to 1, May 2. Special music will be provided by Gordon Lawery and orchestra.

Friends of the school may observe the Prom from the stands as spectators at no charge.

Theme of the prom is deep purple and the new gym has been decorated in the pattern of a vineyard with an illuminated moon and old well providing the high spots.

Following are the committees for the Prom:

Decoration: Ceiling, Allan Schuster, chairman, Gerry Johnson, Elaine St. John, Rerb Peterson, Betty Golat, Lois Harding, Dolores Vaughan; Walls, Betty Curran, Charlotte Monette, co-chairmen, Edna McMillan, Pat Gierke, Winnie Rodgers, Betty Elliott; Band Stand, Hal Bundy, chairman, Bob Schubring, Bob Anderson, Lill Schultz, Mildred Michelson; Refreshment Booth, Lois Wilson, chairman, Lucille Gardner, Dorothy Benson, Marietta Repp; Lighting, Hudson Johnson, Barbara Sheahan, co-chairmen, Betty Heinz; Moon, George Dewey, chairman, Bruce Neddow, Lindsley Frenette.

Prom Management: Chuck Lundstrom, chairman, Bill Bowman, George Dewey, Bill Gillette, Milton Lowery, Van Mueller, Eddie Shaw, Raymond Schust, Pat Shaw, Chet Tyrrell.

Prom Refreshments: Jean Hambeau, chairman, Peggy Bauers, Betty Jean Nelson, Helen Swanson, Pat Williams, Carl Barnes.

Prom Music: Ray Norberg, chairman, Bill Eck, Arlene Curley, Florence Hulett, Pat Shaw.

Prom Clean Up: Hal Bundy, Maurice Eckberg, Joe Frankovich, Bob Gilman, Hudson Johnson, John Lustilla, Ron Maitland, Gregor MacGregor, Van Mueller, Bill Prine, Bob Parsley, Herb Peterson, Barbara Sheahan, Allen Schuster, Coy Tyrrell, Ron Van Holder, Chuck Lundstrom, Bob Anderson, Bill Eck, Pat Shaw.

John Viergever Now With Chicago Firm

John Viergever, who up to recently was general foreman of the Hiawatha Metal Products plant, has gone to Chicago, Ill., and Wednesday entered employ of the Tucker Motor. He will be assistant to the head of production and traffic with the company.

His family will remain in Manistique at least until present term of school is completed.

Forestry Class At Cooks Plants 1,500 Seedlings

Wednesday was planting day in the Cooks 4-H School Forest. Thirty-two boys and girls from J. A. Griffin's 9th and 10th grade biology class planted 1,500 Norway pine seedlings. Roy Skog, extension forester, of Marquette furnished tools and demonstrated proper planting procedure.

The Cooks school owns two forties on M-149 in Inwood township. The first plantings were made in 1934. Plantings since then have covered all but about 10 acres of the tract. The forest is planted largely to Norway pine with a few spruce and white pine.

Briefly Told

W. B. A. Meeting—The Women's Benefit association will hold a regular meeting May 13 instead of May 6 as previously announced. The meeting will be in the Lincoln school.

* * *

Eastern Star—There will be a regular meeting of Ida Chapter, No. 54, OES, at 8:15 Saturday evening. Initiation of candidates will follow regular meeting.

* * *

Rummage Sale—Zion Lutheran Ladies' Aid will hold a rummage sale today at the Ford garage bening at 9. Those having rummage may leave it at Larson's Hardware.

* * *

Party—Goodwill club will hold a hospital benefit party at 8 p. m. Saturday in Maple Grove school. Five hundred, cribbage and pinochle will be played. The public is invited.

* * *

Hiawatha PTA—A meeting of Hiawatha PTA will be held Wednesday, May 7, at 8 o'clock in Maple Grove school.

* * *

Sale—A bake and apron sale, sponsored by Royal Neighbors, will be held Saturday in Reese and Swenson's store.

* * *

V. F. W. Auxiliary—The V. F. W. Auxiliary to Post 4420 will hold a regular meeting in Denny's private dining room Monday evening, May 5, at 8 o'clock sharp. Reports on the 10th District rally which was held at Iron Mountain, April 26-27, will be given. All members are urged to attend. Refreshments will be served.

* * *

Past Matrons — Past Matrons club will meet Monday evening, May 5, at the home of Mrs. Ira Crawford. All members are urged to be present.

* * *

Youth Choir—Youth choir of the First Baptist church will practice in the church parlors tonight from 7 to 8.

Bargains you want on Classified Page.

DINNER BELL RINGERS

Sugar 10 lbs. 95c	Cigarettes crtn. $1.39
Matches 6 box crtn. 27c	Pillsbury Flour 25 lb bag $1.98
Toilet Tissue 4 rolls 25c	Pillsbury Flour 50 lb bag $2.95
Dreft box 33c	Royal Pudding 2 pkgs. 15c
Spic & Span box 21c	Peanut Butter 2 lb jar 55c
Super Suds box 34c	Cheese 2 lb box 89c
Crisco 3 lbs. $1.39	Shred. Wheat box 13c
Milk 3 cans 35c	Sardines can 12c
Soup Tomato or Vegetable can 9c	Juice Oranges or Grapefruit 46 oz. can 23c
Kaffee Hag or Sanka lb 49c	Apricots large can 33c
Wax Beans can 14c	Pears Fancy, large can 45c
Fancy Kidney Beans can 17c	Catsup 14 oz. btl. 19c
Macaroni 3 for 25c	Vitalox btl. 29c
Oleo lb 41c	Butter lb 65c
Ground Beef lb 39c	Winnies small lb 45c
Sirloin or T-Bone Steak lb 49c	Home Made Bologna lb 39c
Beef Roast lb 35c	Picnic Hams lb 47c
Bland Lard 3 lbs. $1.23	Boiling Beef lb 29c
Redi Meat 12 oz. can 39c	5½ oz. glass Ham spread 15c

Ice Cooled Beer & Wine To Take Out

Friday— —Saturday

VAN DYCK'S SELF SERVICE MARKET
WESTSIDE — MANISTIQUE

When you shop at SCHUSTER'S you get man-sized values at small prices—low, low prices that treat your budget as gently as a baby. And speaking of babies, our modern market has all the foods babies cry for. We've fresh, vitamin-rich fruits and vegetables ... tasty cereals ... pure milk (fresh and canned) ... and a full variety of those oh-so-good baby foods that save so much time in preparing baby's meals. For the best of everything for baby—and for the best for less—do ALL your food buying here!

BABY WEEK SPECIALS

- Gerber's Strained—All Varieties Baby Foods ..... 4½ oz. cans 3 for 23c
- Clapp's—All Varieties Junior Foods .... 6½ oz. cans 9c
- 6 Varieties Swift's Meat for Babies 3½ oz. cans 18c
- CARNATION MILK 3 tall cans 38c
- Gerber's Strained Oatmeal .... 8 oz. pkg. 14c
- Quaker Enriched Farina ...... 14 oz. pkg. 10c
- Wheaties Toasted whole wheat flakes 8 Oz. 13c
- Malted Food Drink Cocomalt .... 1 lb can 49c
- Hoholik's and Nelson's Pasteurized Milk .... qt. 17c
- Nabisco Zwieback .. 6 oz. pkg. 24c

Fresh Fruits and Vegetables

- Texas Seedless Grapefruit ... 12 for 43c (112 size)
- They're Large, They're Juicy Lemons .... 6 for 19c
- Really Nice—Large, Crisp Lettuce .... 2 for 29c
- Broccoli large, green ... 37c
- Radishes ..... 3 bchs. 15c
- Fancy Western Delicious Apples .... 2 lbs. 37c
- Fresh Cut Spears Asparagus 2 ½ lb bchs. 17c
- Krispy Kleen—Just Rinse and Cook Spinach .... 12 oz. bag 29c
- Crisp, Pascal Celery ... large bchs. 2 for 35c

Fresh Strawberries, Ripe Pineapples, Ripe Tomatoes, Green Peppers, Cauliflower, Parsnips, Cucumbers.

Quality Meats

- Strictly Grade A—Milk Fed Veal Veal Shldr. Rst. lb 39c
- Boneless Veal Stew lb 45c
- Veal Pocket lb 25c
- Oscar Mayer Smoked—Tenderized Picnics .... lb 44c
- Ready to Eat ...... lb 47c
- Choice Cuts Beef Pot Roast . lb 39c
- Really Tender Young Beef Liver. lb 57c
- Pure Pork Plate Sausage ... lb 47c
- Loin End Pork Loin Roast ..... lb 55c From Select Small Loins
- Lake Superior Trout ..... lb 49c
- Fresh-Dressed Local Chickens .. lb 49c Roasting or Stewing
- X-tra Good Wieners ... lb 47c
- End-Slices Bacon . 1 lb pkg. 33c
- Honey Pork Loaf and New England Ham .. each ½ lb 34c
- Fairmont's Fresh Frozen 1-lb. ctn. Strawberries 43c
- Hormel Lard .... 3 lbs. 98c
- Back Again!! And Really Nippy Aged American Cheese ...... lb 69c

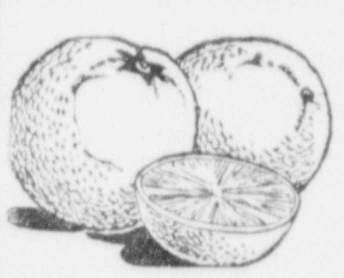

Juicy Seedless ORANGES

So necessary to Baby's Diet

2 doz. 39c

HIGH FOOD VALUE AT LOW COST

- Hills Coffee drip or regular, lb 49c
- Durkee's Oleo .... lb 41c
- Freshly Churned Creamery Butter .... lb 65c
- For Baby's Delicate Skin Ivory Soap .... large bar 21c
- Cobb's Fresh Rye Bread .... 1 lb loaf 14c
- A Real Buy—Craddock Peach Preserves 26 oz. cans, now 25c (Formerly 59c)
- Swift's Bland Lard 3 lb pkg. $1.29
- Crisco 1 lb can 49c, 3 lb can $1.39
- Clover Maid Pure Honey .... 8 oz. jar 32c
- Brown's Best Hand Sorted Beans Quick cooking .... 2 lb pkg. 39c
- Charmin Toilet Tissue 4 rolls 25c
- Charmin Kitchen Towels ..... 2 rolls 25c
- Bulk Prunes large size 2 lb pkg. 59c
- Camel Cigarettes ... carton $1.39
- Dux Granulated Soap .... lrg. pkg. 36c
- Gold Dust Scouring Cleanser .. 3 pkgs. 16c
- Idlewood Maple Syrup .... pint 47c

SCHUSTER'S SUPER FOOD MART

FOOD BUYS

CREAMERY BUTTER	lb 63c
DURKEES OR KEYKO OLEO	lb 39c
PROCESSED CHEESE food 2 lb box	79c
DRY SIDE SALT PORK	lb 39c
100% PURE GROUND BEEF	lb 39c
PORK LOIN RST.	lb 46c
PORK CHOPS	lb 53c
1 LB. ROLLS PORK SAUSAGE	lb 41c
FANCY SLICED BACON	lb 63c
GEM Bacon Squares	lb 39c
LARGE BOLOGNA	lb 35c
SMALL SIZE FRANKFURTERS	lb 49c
BEEF RIB BOILING	lb 29c
BEEF CHUCK ROAST	lb 41c
FRESH CAUGHT LAKE MICHIGAN WHITEFISH	lb 38c

FRESH FRUITS & VEGETABLES

SEEDLESS JUICE ORANGES	20 oz. 39c
GRAPEFRUIT	5 for 17c
WINESAP APPLES	2 lbs. 27c
ICEBERG, LARGE SOLID HEAD LETTUCE	each 14c
PASCAL CELERY	stalk 12c

GROCERY SPECIALS

CLOVERLAND CANNED PEAS	No. 2 can 11c
NUCREST TOMATOES	No. 2 can 19c
WELCH GRAPE JAM	16 oz. jar 29c
DEL MONTE COFFEE	lb 46c
SOAP POWDER DREFT	pkg. 33c
TOILET SOAP PALMOLIVE	2 bars 21c
CAMAY Toilet Soap	each 11c
IODIZED OR PLAIN SALT	2 lb box 7c
CALIFORNIA SEEDLESS RAISINS	1 lb pkg. 25c

CLIFF'S MARKET
Cash Prices

Telephone 240 — Free Delivery

COWELL BLDG. -:- **MUNISING** -:- PHONE 162

AIR GROUPS VISIT MUNISING

U. P. Tour Schedules End Of Flight Here June 15

Munising— Wayne J. Sheldon, tour manager for the Michigan Department of Aeronautics yesterday informed Lew Merwin, local chamber of commerce secretary, that one of the 1947 Michigan Air Tours scheduled through the Upper Peninsula will stop and disband at Munising, June 15.

Mr. Sheldon stated that 10,000 folders advertising the 1947 Michigan Air tours will be scattered throughout the surrounding states, and this, together with the fact that we have a very air-minded Governor who very possibly may participate in some of the summer air activities, should help to develop sizeable tours.

The Upper Peninsula tour will begin at Sault Ste. Marie, Wednesday, June 11, it was announced. Thursday, June 12, the tour will make their noon stop at Newberry and the night stop at Escanaba. Friday the noon stop will be made at Marquette and the night stop at L'Anse. Saturday they will be at Crystal Falls at noon and at Iron Mountain that evening. Sunday, June 15, they will stop at Munising at noon and disband.

Mather Students Draw Large Crowd To 1947 Frolics

Munising—A large audience of adults and children went away from the Mather high school students' presentation of the Frolics of 1947 Wednesday evening with a grin of satisfaction written on their faces.

Opening with selections ranging from a military march to boogey-woogey by the Mather high school band, the stage was set for fun and laughter by a skit entitled "Baby Talk" presented under the direction of Jack Geniesse, teacher, and acted out by Norma Bucon and Peggy Windus with Dawn Frasier as narrator.

Especially hilarious was the presentation of "The Lamp Went Out" presented in pantomine by Jackie Lufcy, Evelyn Gamble, Marilyn Glatus, Arthur Leveque and Russell Bernard. Sound effects for the number were by Ruth Salo and Joyce Nesberg.

Dawn Frasier, local declaimer, showed outstanding speaking abilities in her presentation of the monologue "Contest Crazy". Many of the younger children present at times failed to "catch the act," but the older members of the audience smiled throughout the performance and appreciated the spontaneity of Miss Frasier's varying moods.

A piano solo by Sue Spencer, songs sung by Douglas Belfry and an accordion solo by Frank Wenzel, the latter two high school alumni, were well presented and added variety to the program.

Selections by the high school dance band, a German band, and a trombone duet, featuring Jack Raymond and Jack Vadnais, carried the program along in a high spirit.

A skit "Romeo and Juliet," a folk dance presented by members of the girls' gym classes, and the 8th, 9th, and 10th grade boys' tumbling act completed the evening's entertainment of skill and comedy.

Liquor Vendors To Meet Here Tuesday

Munising—A joint meeting of members of the Alger County Liquor Vendors association and directors of the Upper Peninsula association will be held Tuesday, May 6, at the Sylvan Inn. County law enforcement authorities have been invited to be guests.

Cooperation with police and other enforcement officers will be discussed. The group will also talk over ways of improving relations with police and the public, it was stated.

Honor Students At Wetmore Announced

Munising— Eight students of the Wetmore school achieved the honor roll for the fourth marking period, it was announced by Miss Evelyn Degarmo, teacher.

They are as follows: Jean Balko, Alberta Johns, Bonnie Farr, Beryl Moore, Opal Johnson, Maynard Robbins, Garry Robbins, and Luch Carpenter.

MUNISING BRIEFS

Mrs. Ruth Webber, Ernest Johnson, and the Misses Carol Floria and Elizabeth Truden returned yesterday from the Higgins Lake conservation camp where they attended a state-wide youth center conference.

Mr. and Mrs. Frances Putvin have returned from a vacation tour in Wisconsin and Minnesota.

Mrs. Robert Runsat, Superior street, is a surgical patient in St. Luke's hospital in Marquette.

Miss Phyllis Ross left Wednesday for Milwaukee to visit friends and relatives.

Mr. and Mrs. Herman Anderson left yesterday for Green Bay where they will receive medical treatment in the Green Bay clinics.

Marquette Man Suicide Victim North Of Deerton

Munising.—Tervo J. Winkka, 41, Marquette, committed suicide between 1 and 1:30 Thursday afternoon north of Deerton near the Mallet camp, Coroner Joseph Lambert, Munising, reported.

Winkka's body was found by Jake Pouroo, who resides north of Deerton and with whom, Coroner Lambert said, Winkka used to visit occasionally.

It appeared that Winkka had laid on some dynamite on the ground and then touched it off, Lambert said. State police from the Marquette post are investigating the death.

Pouroo told the coroner that as soon as he found the body, he went to Louis Mallet and the two of them notified state police. The body was found shortly after 1:30.

The body was taken to Beaulieu's funeral home in Munising.

Thirty-one Take Honors At Alger 4-H Exhibition

Munising—Thirty-one Alger county rural school 4-H club boys and girls were presented with Achievement Awards following the club's Spring Achievement exhibition held at the Eben high school Tuesday evening.

Displays at the high school included clothing and handicraft exhibited by members from Trenary, Traunik and Chatham; and conservation exhibits by members from AuTrain, Deerton and Traunik.

Ben Westrate and Mrs. Dean Avise, state club leaders, announced county honor members as follows:

Handicraft: William Haakela, Clayton Peterson, Bruce Williams, Fred Woimanen, all of Chatham; and Jack Quarfoot, Trenary.

Conservation I: Nancy Bevens, Darlene Deen, Norbert Hostetler, Donald Johnson, Donald Paajanen, Shirley Paquin, all of Deerton; Marilyn Arman, Ronald Boneville, Waye Byers, Marlys Carlson, of AuTrain; Barbara Knaus and Juanita Nickel of Traunik.

Clothing I: Jeanette Karhonen, Juanita Nickel, both of Traunik; Elaine Hytinen, Willow Hytinen, Gay Couchon, Violet Latvala, Bonnie Kolmorgan, Trenary; Louise Anderson and Phyllis Anderson, of Chatham.

Clothing II: Gloria Dunquist and Helen Hallstrom of Chatham.

Dress Revue: Willow Hytinen and Violet Latvala, of Trenary; and Joyce Laakso, Chatham.

Bird House Contest Ends May 8 With Display At Mather

Munising— Alger county school children building bird houses for entry in the Munising Conservation club contest are urged by club officials to have their houses ready by next Thursday, May 8, when the contest is scheduled to end.

On Thursday, officials said, entries will be judged at the Mather high school, Munising. A motion picture on birds will be presented in conjunction with the bird house display.

Willis Leiphart, conservation club president stated that children who are unable to get their bird houses to the school for the program should notify him and he will make arrangements to have the entrys picked up.

Mr. Leiphart also announced that conservation club members will meet at 8 Monday evening in the Legion club.

Alger Men Plan To Attend State Aeronautic Meet

Munising— Austin Jackson and Lew Merwin, members of the Alger county aeronautic board, expect to attend the state's annual aeronautic conference in the Hotel Olds, Lansing, May 9 and 10, it was announced. William Cox, the third member of the board stated he might also attend.

The conference theme this year was announced as "The Air Age In Michigan." Among the program speakers will be Governor Kim Sigler; Wayne Parrish, editor and publisher of several aeronautical magazines, and William T. Piper, president of Piper Aircraft Corp.

Russians Rewarding German Teachers

Berlin, (AP)—One of the handsomest opportunities for Germans in the Russian occupation zone is to become teachers of the Russian language.

Courses for such teachers are not only free but they carry handsome bonuses, and an intensive recruiting drive is being conducted.

Recently a school in the province of Brandenburg announced that it had increased its enrollment for April by 200 to 300 students ranging in age from 17 to 45 years.

The school announced through the Potsdam newspaper Volk Stimme that students receive a monthly stipened of $5 to $15. In addition they rate the food ration card granted to the heaviest-type laborers.

Legals

April 25, 1947 May 9, 1947
STATE OF MICHIGAN
The Probate Court for the County of Delta.
At a session of said Court, held at the Probate Office in the City of Escanaba, in said County, on the twenty-third day of April, 1947.
Present, Honorable William J. Miller, Judge of Probate.
In the Matter of the Estate of Zella Kates, Deceased.
Cora E. Young, sister and heir at law of said deceased, having filed in said Court her petition praying that the administration of said estate be granted to Mary M. Hermes, or some other suitable person.
It Is Ordered, That the twentieth day of May, 1947, at ten o'clock in the forenoon, at said Probate Office, be and is hereby appointed for hearing said petition;
It Is Further Ordered, That public notice thereof be given by publication of a copy of this order, once in each week for three weeks consecutively, previous to said day of hearing, in the Escanaba Daily Press, a newspaper printed and circulated in said County.
WILLIAM J. MILLER, Judge of Probate.
A true copy.
MARIE D. PETERS, Register of Probate.

April 25, 1947 May 9, 1947
STATE OF MICHIGAN
The Probate Court for the County of Delta.
At a session of said Court, held at the Probate Office in the City of Escanaba, in said County, on the twenty-fourth day of April, 1947.
Present, Honorable William J. Miller, Judge of Probate.
In the Matter of the Estate of Lillian Peller, also known as Lillie Peller, Deceased.
John N. Peller, son and heir at law of said deceased, having filed in said Court his petition praying that the administration of said estate be granted to Jacob A. Bink, or some other suitable person.
It Is Ordered, That the twentieth day of May, 1947, at ten o'clock in the forenoon, at said Probate Office, be and is hereby appointed for hearing said petition;
It Is Further Ordered, That public notice thereof be given by publication of a copy of this order, once in each week for three weeks consecutively, previous to said day of hearing, in the Escanaba Daily Press, a newspaper printed and circulated in said County.
WILLIAM J. MILLER, Judge of Probate.
A true copy.
MARIE D. PETERS, Register of Probate.

May 2, 1947 May 16, 1947
STATE OF MICHIGAN
The Probate Court for the County of Delta.
At a session of said Court, held at the Probate Office in the City of Escanaba, in said County, on the first day of May, A. D. 1947.
Present, Honorable William J. Miller, Judge of Probate.
In the Matter of the Estate of Gustaf A. Lamberg, Mentally Incompetent.
Carl Albin Lamberg, guardian of said estate, having filed in said Court his petition, praying for license to sell the interest of said estate in certain real estate therein described,
It Is Ordered, That the twenty-seventh day of May, A. D. 1947, at ten o'clock in the forenoon, at said Probate Office, be and is hereby appointed for hearing said petition, and that all persons interested in said estate appear before said Court, at said time and place, to show cause why a license to sell the interest of said estate in said real estate should not be granted;
It Is Further Ordered, That public notice thereof be given by publication of a copy of this order, for three successive weeks previous to said day of hearing, in the Escanaba Daily Press, a newspaper printed and circulated in said County.
WILLIAM J. MILLER, Judge of Probate.
A true copy.
MARIE D. PETERS, Register of Probate.

IN THE UNITED STATES DISTRICT COURT FOR THE WESTERN DISTRICT OF MICHIGAN, NORTHERN DIVISION, IN BANKRUPTCY.
In the Matter of Albert Boucher, Bankrupt.
IN BANKRUPTCY NO. 1350
To the creditors of Albert Boucher of Escanaba, Michigan, in the County of Delta and District aforesaid, a bankrupt:
NOTICE IS HEREBY GIVEN, that on the 29th day of April, A. D. 1947, the said Albert Boucher was duly adjudicated bankrupt; and that the first meeting of creditors will be held in the office of George C. Quinnell, Savings Bank Bldg., Marquette, Michigan, at two o'clock in the afternoon on Monday, May 12, A. D. 1947, at which time the said creditors may attend, prove their claims, examine the bankrupt, appoint a trustee and transact such business as may properly come before said meeting.
Dated at Marquette, Michigan, this 29th day of April, A. D. 1947.
GEORGE C. QUINNELL, Referee in Bankruptcy.
Business Address: Savings Bank Bldg., Marquette, Michigan.
3447-122-1t

REGISTRATION NOTICE
Notice is hereby given that the Board of Registration of the School District of the City of Escanaba, Michigan, will be in session on Saturday, the 10th day of May, 1947, from 8:00 o'clock a. m. to 8:00 o'clock p. m., at the following polling place, to wit:
All the city precincts are combined to form one School District Precinct at the office of the Superintendent of Schools, Junior High School Building.
Every citizen of the United States of the age of twenty-one years who has been a resident of the State of Michigan for 6 months and of the School District of the City of Escanaba for 20 days prior to any special or regular election shall be qualified as a school elector and may vote on issues not involving the voting of school bonds or taxes.
Every person not already registered as a school elector desiring to vote at the regular annual school election on Monday, June 9, 1947, will be required to register at the place of holding the meeting of the Board of Registration.
CHARLES E. LEWIS, Secretary of the Board of Education.
3388-May 2, 4, 6, 7, 9, 10

Marines Develop New Defense Punch For Atomic Battle

Washington, (AP)—To meet any threat of atomic warfare the Marine Corps has announced it will form self-contained heavy hitting units that fight independently of the main headquarters.

The reorganization plan, revealed in a statement from Gen. A. A. Vandergrift, commandant of the Corps, eliminates regiments and their headquarters staff, increases the size and punch of battalions, and provides within the staff of division headquarters groups of officers prepared to command an attack force on the spur of the moment.

The advantages of the plan were listed as more combat-ready units, increased fire power and more highly mobile striking forces. New weapons now being developed fit into the plan, the General said, but it did not elaborate on them.

Legals

May 2, 1947 May 16, 1947
STATE OF MICHIGAN
The Probate Court for the County of Delta.
At a session of said Court, held at the Probate Office in the City of Escanaba, in said County, on the twenty-eighth day of April, 1947.
Present, Honorable William J. Miller, Judge of Probate.
In the Matter of the Estate of Patrick J. Kohler, Deceased.
Carl J. Brannstrom, administrator of said estate, having filed in said Court his final administration account, and his petition praying for the allowance thereof and for the assignment and distribution of the residue of said estate,
It Is Ordered, That the twenty-seventh day of May, 1947, at ten o'clock in the forenoon, at said Probate Office, be and is hereby appointed for examining and allowing said account and hearing said petition;
It Is Further Ordered, That public notice thereof be given by publication of a copy of this order, once in each week for three weeks consecutively, previous to said day of hearing, in the Escanaba Daily Press, a newspaper printed and circulated in said County.
WILLIAM J. MILLER, Judge of Probate.
A true copy.
MARIE D. PETERS, Register of Probate.

April 18, 1947 May 2, 1947
STATE OF MICHIGAN
The Probate Court for the County of Delta.
At a session of said Court, held at the Probate Office in the City of Escanaba, in said County, on the eleventh day of April, 1947.
Present, Honorable William J. Miller, Judge of Probate.
In the Matter of the Estate of Katherine McCauley, Deceased.
Louis Carr, administrator of said estate, having filed in said Court his final administration account, and his petition praying for the allowance thereof and for the assignment and distribution of the residue of said estate,
It Is Ordered, That the thirteenth day of May, 1947, at ten o'clock in the forenoon, at said Probate Office, be and is hereby appointed for examining and allowing said account and hearing said petition;
It Is Further Ordered, That public notice thereof be given by publication of a copy of this order, once in each week for three weeks consecutively, previous to said day of hearing, in the Escanaba Daily Press, a newspaper printed and circulated in said County.
WILLIAM J. MILLER, Judge of Probate.
A true copy.
MARIE D. PETERS, Register of Probate.

April 18, 1947 May 2, 1947
STATE OF MICHIGAN
The Probate Court for the County of Delta.
At a session of said Court, held at the Probate Office in the City of Escanaba, in said County, on the fifteenth day of April, 1947.
Present, Honorable William J. Miller, Judge of Probate.
In the Matter of the Estate of Ernest L. Laviolette, Deceased.
Lawrence Hayes, administrator of said estate, having filed in said Court his final administration account, and his petition praying for the allowance thereof and for the assignment and distribution of the residue of said estate,
It Is Ordered, That the thirteenth day of May, 1947, at ten o'clock in the forenoon, at said Probate Office, be and is hereby appointed for examining and allowing said account and hearing said petition;
It Is Further Ordered, That public notice thereof be given by publication of a copy of this order, once in each week for three weeks consecutively, previous to said day of hearing, in the Escanaba Daily Press, a newspaper printed and circulated in said County.
WILLIAM J. MILLER, Judge of Probate.
A true copy.
MARIE D. PETERS, Register of Probate.

April 25, 1947 May 9, 1947
STATE OF MICHIGAN
The Probate Court for the County of Delta.
At a session of said Court, held at the Probate Office in the City of Escanaba, in said County, on the twenty-first day of April, 1947.
Present, Honorable William J. Miller, Judge of Probate.
In the Matter of the Estate of John I. Judson, Deceased.
Carmen Judson, widow and heir at law of said deceased, having filed in said Court her petition praying that the administration of said estate be granted to Alma Johnson, or some other suitable person.
It Is Ordered, That the twentieth day of May, 1947, at ten o'clock in the forenoon, at said Probate Office, be and is hereby appointed for hearing said petition;
It Is Further Ordered, That public notice thereof be given by publication of a copy of this order, once in each week for three weeks consecutively, previous to said day of hearing, in the Escanaba Daily Press, a newspaper printed and circulated in said County.
WILLIAM J. MILLER, Judge of Probate.
A true copy.
MARIE D. PETERS, Register of Probate.

April 25, 1947 May 9, 1947
STATE OF MICHIGAN
The Probate Court for the County of Delta.
At a session of said Court, held at the Probate Office in the City of Escanaba, in said County, on the twenty-first day of April, 1947.
Present, Honorable William J. Miller, Judge of Probate.
In the Matter of the Estate of John L. Judson, Deceased.
Lillie M. Judson, widow and heir at law of said deceased, having filed in said Court her petition praying that the administration of said estate be granted to Alma Johnson, or some other suitable person.
It Is Ordered, That the twentieth day of May, 1947, at ten o'clock in the forenoon, at said Probate Office, be and is hereby appointed for hearing said petition;
It Is Further Ordered, That public notice thereof be given by publication of a copy of this order, once in each week for three weeks consecutively, previous to said day of hearing, in the Escanaba Daily Press, a newspaper printed and circulated in said County.
WILLIAM J. MILLER, Judge of Probate.
A true copy.
MARIE D. PETERS, Register of Probate.

May 2, 1947 May 16, 1947
STATE OF MICHIGAN
The Probate Court for the County of Delta.
At a session of said Court, held at the Probate Office in the City of Escanaba, in said County, on the twenty-ninth day of April, A. D. 1947.
Present, Honorable William J. Miller, Judge of Probate.
In the Matter of the Estate of Joseph Clairmont, Deceased.
Margaret Clairmont Nuchanty, administratrix of said estate, having filed in said Court her petition, praying for license to sell the interest of said estate in certain real estate therein described,
It Is Ordered, That the twenty-seventh day of May, A. D. 1947, at ten o'clock in the forenoon, at said Probate Office, be and is hereby appointed for hearing said petition, and that all persons interested in said estate appear before said Court, at said time and place, to show cause why a license to sell the interest of said estate in said real estate should not be granted;
It Is Further Ordered, That public notice thereof be given by publication of a copy of this order, for three successive weeks previous to said day of hearing, in the Escanaba Daily Press, a newspaper printed and circulated in said County.
WILLIAM J. MILLER, Judge of Probate.
A true copy.
MARIE D. PETERS, Register of Probate.

Legals

May 2, 1947 May 16, 1947
STATE OF MICHIGAN
The Probate Court for the County of Delta.
In the Matter of the Estate of John Furlong, Deceased.
Notice is hereby given that two months from the second day of May, A. D. 1947, have been allowed for creditors to present their claims against said deceased to said Court for examination and adjustment, and that all creditors of said deceased are required to present their claims to said Court, at the Probate Office, in the City of Escanaba, in said County, on or before the third day of July, A. D. 1947, and that said claims will be heard by said Court on Tuesday, the eighth day of July, A. D. 1947, at ten o'clock in the forenoon.
Dated April 29, A. D. 1947.
WILLIAM J. MILLER, Judge of Probate.

May 2, 1947 May 16, 1947
STATE OF MICHIGAN
The Probate Court for the County of Delta.
In the Matter of the Estate of Ferdinand Hotz, Deceased.
Notice is hereby given that two months from the second day of May, A. D. 1947, have been allowed for creditors to present their claims against said deceased to said Court for examination and adjustment, and that all creditors of said deceased are required to present their claims to said Court, at the Probate Office, in the City of Escanaba, in said County, on or before the third day of July, A. D. 1947, and that said claims will be heard by said Court on Tuesday, the eighth day of July, A. D. 1947, at ten o'clock in the forenoon.
Dated May 1, A. D. 1947.
WILLIAM J. MILLER, Judge of Probate.

May 2, 1947 May 16, 1947
STATE OF MICHIGAN
The Probate Court for the County of Delta.
In the Matter of the Estate of William P. Carroll, Deceased.
Notice is hereby given that two months from the second day of May, A. D. 1947, have been allowed for creditors to present their claims against said deceased to said Court for examination and adjustment, and that all creditors of said deceased are required to present their claims to said Court, at the Probate Office, in the City of Escanaba, in said County, on or before the third day of July, A. D. 1947, and that said claims will be heard by said Court on Tuesday, the eighth day of July, A. D. 1947, at ten o'clock in the forenoon.
Dated May 1, A. D. 1947.
WILLIAM J. MILLER, Judge of Probate.

May 2, 1947 May 16, 1947
STATE OF MICHIGAN
The Probate Court for the County of Delta.
In the Matter of the Estate of Esther M. Walsh, Deceased.
Notice is hereby given that two months from the second day of May, A. D. 1947, have been allowed for creditors to present their claims against said deceased to said Court for examination and adjustment, and that all creditors of said deceased are required to present their claims to said Court, at the Probate Office, in the City of Escanaba, in said County, on or before the third day of July, A. D. 1947, and that said claims will be heard by said Court on Tuesday, the eighth day of July, A. D. 1947, at ten o'clock in the forenoon.
Dated May 1, A. D. 1947.
WILLIAM J. MILLER, Judge of Probate.

May 2, 1947 May 16, 1947
STATE OF MICHIGAN
The Probate Court for the County of Delta.
At a session of said Court, held at the Probate Office in the City of Escanaba, in said County, on the twenty-fifth day of April, 1947.
Present, Honorable William J. Miller, Judge of Probate.
In the Matter of the Estate of Valpuri Leiviska, Deceased.
Heikki Leiviska, administrator of said estate, having filed in said Court his final administration account, and his petition praying for the allowance thereof and for the assignment and distribution of the residue of said estate,
It Is Ordered, That the twenty-seventh day of May, 1947, at ten o'clock in the forenoon, at said Probate Office, be and is hereby appointed for examining and allowing said account and hearing said petition;
It Is Further Ordered, That public notice thereof be given by publication of a copy of this order, once in each week for three weeks consecutively, previous to said day of hearing, in the Escanaba Daily Press, a newspaper printed and circulated in said County.
WILLIAM J. MILLER, Judge of Probate.
A true copy.
MARIE D. PETERS, Register of Probate.

May 2, 1947 May 16, 1947
STATE OF MICHIGAN
The Probate Court for the County of Delta.
At a session of said Court, held at the Probate Office in the City of Escanaba, in said County, on the twenty-eighth day of April, 1947.
Present, Honorable William J. Miller, Judge of Probate.
In the Matter of the Estate of Dora G. French, Deceased.
E. J. French, executor named in the last will and testament of said deceased, having filed his petition, praying that an instrument filed in said Court be admitted to Probate as the last will and testament of said deceased and that administration of said estate be granted to Charles E. Lewis, or some other suitable person.
It Is Ordered, That the twenty-seventh day of May, 1947, at ten a. m., at said Probate Office, is hereby appointed for hearing said petition;
It Is Further Ordered, That public notice thereof be given by publication of a copy of this order, once in each week for three weeks consecutively, previous to said day of hearing, in the Escanaba Daily Press, a newspaper printed and circulated in said County.
WILLIAM J. MILLER, Judge of Probate.
A true copy.
MARIE D. PETERS, Register of Probate.

April 18, 1947 May 2, 1947
STATE OF MICHIGAN
The Probate Court for the County of Delta.
In the Matter of the Estate of Guy Z. Flanders, Deceased.
Notice is hereby given that two months from the eighteenth day of April, A. D. 1947, have been allowed for creditors to present their claims against said deceased to said Court for examination and adjustment, and that all creditors of said deceased are required to present their claims to said Court, at the Probate Office, in the City of Escanaba, in said County, on or before the twentieth day of June, A. D. 1947, and that said claims will be heard by said Court on Tuesday, the twenty-fourth day of June, A. D. 1947, at ten o'clock in the forenoon.
Dated April 12, A. D. 1947.
WILLIAM J. MILLER, Judge of Probate.

April 25, 1947 May 9, 1947
STATE OF MICHIGAN
The Probate Court for the County of Delta.
In the Matter of the Estate of Laida Seymour Sullivan, Deceased.
Notice is hereby given that two months from the twenty-fifth day of April, A. D. 1947, have been allowed for creditors to present their claims against said deceased to said Court for examination and adjustment, and that all creditors of said deceased are required to present their claims to said Court, at the Probate Office, in the City of Escanaba, in said County, on or before the fourth day of July, A. D. 1947, and that said claims will be heard by said Court on Tuesday, the eighth day of July, A. D. 1947, at ten o'clock in the forenoon.
Dated April 24, A. D. 1947.
KATHERINE S. LAUGHTON, Acting Judge of Probate.

TOM BOLGER Manager **GLADSTONE** PHONE 3741 Rialto Bldg.

ARREST, FINE TWO FISHERMEN

Stonington Men Found With Nets But No License

Ragnar Norman and Eugene Ecklund of Stonington were arrested Wednesday for fishing nets in Bay de Noquet without a commercial fishing license.

Brought before Justice of Peace Oliver C. Estenson they admitted the charge and each was fined $25 and ordered to pay costs of $9.50.

The nets were set in Wilsey Bay on the southern end of the Stonington Peninsula.

Arrests were made by Conservation Officers Ray Roberts and Ernest Rushford of Rapid River.

Baseball Meeting At Rapid Tonight

Business men of Rapid River will hold a meeting this evening at 9 o'clock at the Swallow Inn in Rapid River at which time plans will be completed for sponsoring a team in a newly organized baseball league. All men interested in having a Rapid River team in the loop are invited to attend.

To make delicious candy without sugar, use dried fruit. Grind the fruit, add peanut butter or finely chopped nuts, and roll into balls.

About 6 million pounds of milk sugar and 12 million pounds of corn steeping liquor are used annually in the production of penicillin.

City Briefs

Alfred Valentine of 1021 Superior avenue spent yesterday in Milwaukee on business.

Bernice Abrams and Hazel Valerio, daughter of Nelson Sarasin of 309 Minnesota avenue left yesterday to return to Chicago after spending a week visiting Mr. Sarasin.

Miss Betty Ann DeKeyser left Wednesday night for Cheboygan where she is employed after spending several days at her home here.

Mr. and Mrs. Herbert L. Tumath left last night for Minneapolis where they will spend several days.

Mrs. Harriet Madden has left for Milwaukee after spending several days visiting with Mr. and Mrs. Gerald Madden. Enroute she will visit in Minneapolis with another son, Albert.

Mrs. Charles Gustafson has returned from Chicago where she attended exercises at which her daughter, Violet, was graduated from the Augustana Hospital School of Nursing. She also visited in Kenosha before returning home.

Frank DeVet of Fairport visited in Gladstone and with his sister, Nettie, who is a patient in St. Francis hospital, yesterday.

Mrs. E. I. Swanson and daughter, Joanne, have returned from a visit at Chicago, Milwaukee and Evanston. While in Chicago they attended the Augustana Hospital Nurses' School graduation exercises.

Stored wines should be kept out of drafts and warehouses and wine cellars should never have a temperature lower than 55 degrees F.

The level of the Gulf of Mexico is actually about 8 inches higher than that of the outer Atlantic.

Effective Saturday, May 3

and continuing throughout the summer months we will close for weekends on Saturday noon.

This is to provide better working conditions for our employes.

Norstrom Garage

—For Mother—

Thor Automagic Washer .. $169.00
Thor Gladiron It stands while she sits $79.95
Elec. Hot Water Heater 30 gal. $114.95
Nesco Roaster Complete with pans $34.50
Presto Pressure Cookers ... $13.50
Electric Irons - Coffee Makers - Trig Tea Kettles
West Bend Alum. Ware $16.50
2 qt. sauce pan—3 qt. sauce pan—Dutch oven, Chicken fryer.
Premier Vacuum Cleaner... $64.50
(nominal trade in on old cleaner)

APELGREN'S
Household Appliance
9 Central Phone 4331

Now Open

serving you with a complete line of groceries and meats.

A few specials for today:

Fresh ground Hamburger lb 32c
Rolled Rib Beef Roast lb 33c
Whitefish . lb 31c
Lake Superior, dressed Trout ..... lb 35c
Milk Chocolate Bars and Bubble Gum

BOB'S MARKET
Bob and Ardis Harris
Kipling
Just Ask Anyone in Kipling the location

SPECIALS

Rural Mail Box, No. 1 .... $1.98
Yale Cylinder Front Door Lock Set $13.50
Electric Water Pump . $119.00
52 Gal. Electric Hot Water Heater $133.50
Monarch Bottle Gas Stove $169.95
Monarch Combination Bottle Gas, Coal and Wood $189.95
Stationary Laundry Tub, complete $29.95
Thor Auto Magic Gladiron $79.95
Champion 4.2HP Outboard Motor ... $127
Pt. Thermos Bottles ... $1.29
Oyster Bowl White 14c
Large Coffee Cups, white 10c
All Steel Ironing Boards .. $7.95
Drain Tile .... 25c per ft.
Septic Tank 200 gals. $35.50
Revere Copper Chrome Tea Kettles $2.95

SPECIALS
Cement Mixer $49.95
Steel Bath Tubs ... $85.95
5 Feet Double Compartment Sinks $29.95
Lawn Mowers $19.95
Field Fencing, 20 rods $8.50
Square No. 2 Wash Tubs $2.25
Butter Jars 29c
$29.00 full Zipper Sleeping Bag, for only $14.95
Folding Camp Cats .. $4.95
Glass Ash Trays 10c

Please Note
Open Friday & Saturday Nites

CASWELL'S HARDWARE
Rapid River Phone 522

RIALTO
Now Showing
2—COMPLETE SHOWS—6:45 & 9:00 P. M.
HIT NO. 1

HIT NO. 2

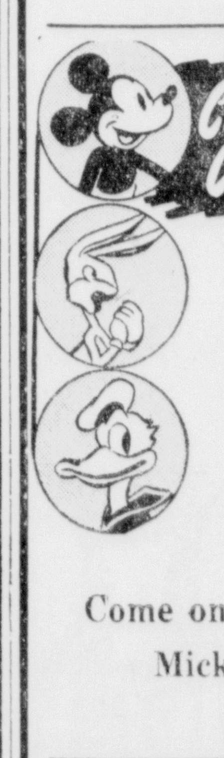

"WALT DISNEY FESTIVAL"
with
ALL YOUR FAVORITE CARTOON CHARACTERS IN TECHNICOLOR
One Cartoon After Another . . . More Laffs, More Excitement than You Ever Dreamed Possible!
2 Hours of Fun--It's a Family Treat
Come on Over. Your Friends Donald Duck, Mickey Mouse, Pluto and the Gang Will Be Looking For You!
Admission—32c-40c—Children accompanied by parents 12c

TOM BOLGER MANAGER | GLADSTONE | PHONE 3741 RIALTO BLDG.

WIRED-ON TAGS BRING ARREST

Canadian Youth Admits Car Theft, Illegal Entry To U. S.

A light automobile stolen at the Soo recently has been recovered by Michigan State Police of the Gladstone post and the thief apprehended.

The man, Richard Frowen, Port Arthur, Ontario, Canada, admitted the theft to officers. He also admitted the theft of a set of license plates at Newberry while enroute here.

It was the license plates that brought about Frowen's seizure. He had wired the plate loosely to the plate holder. Traffic regulations require secure attachment so the vehicle was stopped in a routine check.

Things apparently weren't on the up and up so further check was made and it was found the plates were from a Luce county auto and that the auto in question had been stolen from the Soo.

In checking it was found that Frowen was also wanted by U. S. immigration authorities for illegal entry into the United States. Under questioning Frowen admitted having been arrested early last winter for another illegal entry into this country.

Chief of Police Willard Welsh of the Soo came to Gladstone yesterday to return Frowen to that city to face criminal proceedings.

The first carrier jet fighter plane was the twin jet FD-1 Phantom.

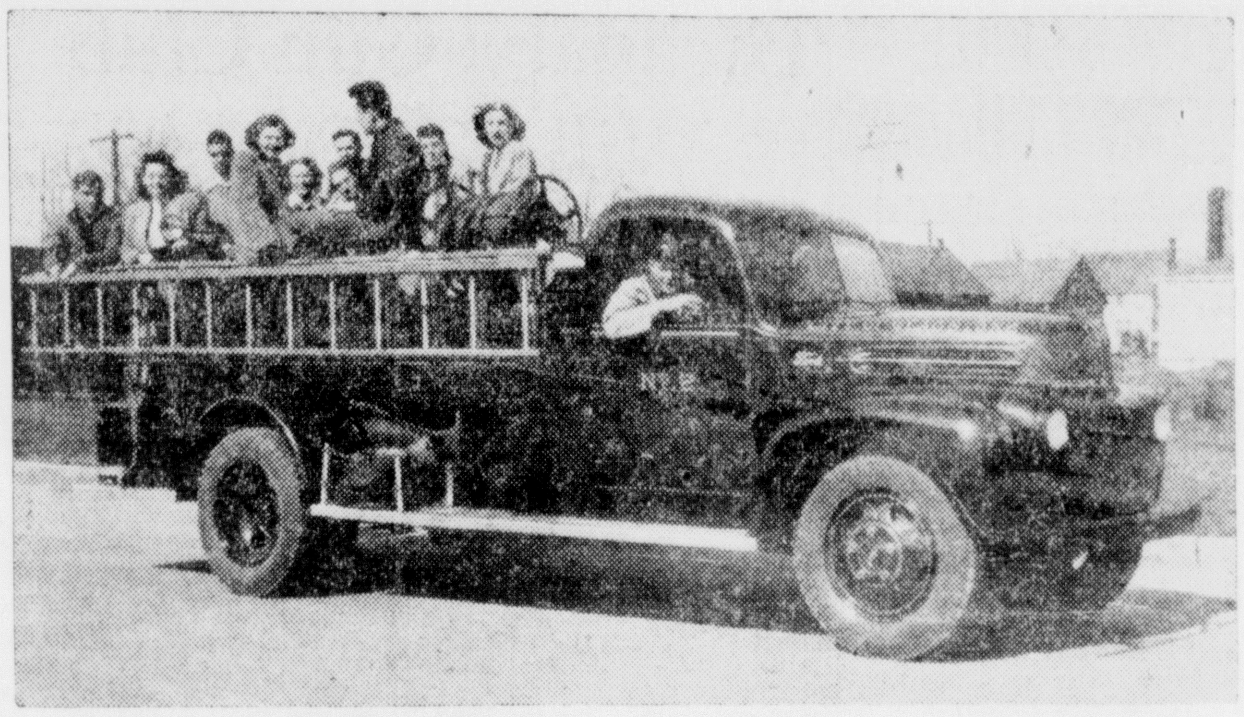

TRY OUT FIRE TRUCK—Students of the Gladstone high school civics and sociology classes managed the City of Gladstone Monday. They were given a ride to the bay in the fire truck by Fire Chief Doug Wescott in cab of truck and there saw pumper demonstration. Among the student officials were Don LaCroix, Beverly Henrikson, Arthur Thivierge, Marilyn Bergman, Carol Cowen, Marilyn Stock, James Anderson, John White, Richard Rose, Art Cornell, Giles Richards, Carl Johnson, Tom Kee and Billie Heslip.

Board Of Review Is Set For May 15

A Boy Scout board of review is to be held at the junior high school here on the afternoon of Thursday, May 15, it is announced. The session will start at 4 o'clock, shortly after the close of school.

Farms over 1,000 acres now account for 40 percent of the farm land. This compares with less than a fourth twenty-five years ago.

MAKE POOR PATIENTS

Where operations are concerned, doctors, nurses, actors, clergymen, and persons with artistic temperaments usually are poor patients.

Bargains you want on Classified Page.

You can't see the new moon. When you first see the crescent moon low in the western sky, it is from one to two days old.

One of the problems confronting cotton picking is failure of the bolls to open at the same time.

Smelt Run In Squaw Creek In Daylight

Smelt ran in the Squaw Creek during the daytime Wednesday, it is reported by Conservation Officers Ernest Rushford and Ray Roberts of Rapid River. The fish observed were at the Stonington Road bridge.

Germfask

Church Services

Germfask, Mich.—Mass at St. Therese Catholic church Sunday May 4, 8 a. m. Confessions Saturday evening 7 to 8 p. m. Fr. Thomas Andary has also announced the devotion of the "First Fridays" will be started at St. Therese church Friday May 2 at 8 a. m. Confessions will be heard before the mass. This is the first time the First Fridays have been celebrated in the parish.

Mrs. Arthur Lloyd was dismissed from the Newberry Clinic Sunday and returned to her home. She is recuperating from a major operation.

Mr. and Mrs. John Lustila and Mrs. Maxine Heath left Monday for Ann Arbor where Mrs. Lustila will enter the University Hospital for medical treatment. They were accompanied to Ann Arbor by Mrs. William Brain who is enroute to Washington, D. C. to visit her mother, Mrs. Stella Decker, and other relatives.

The ladies of St. Therese parish will meet at the home of Mrs. Leonard Shay Tuesday evening May 6.

Agnes Cannon Will Attend Girls State

Miss Agnes Cannon, daughter of Mr. and Mrs. Peter Cannon, was selected by the Legion Auxiliary to go to the annual Girls' State at East Lansing beginning June 17.

Members of the Auxiliary enjoyed a 6:30 dinner at their meeting this week. Cards followed the dinner. First in bridge went to Mrs. Al Brusoe and second to Mrs. George Peoples, high in five hundred to Mrs. Lawrence Hagman, while in smear high was made by Mrs. Harvey Groleau and second by Mrs. Willard Norby.

In charge of the next meeting will be the Mmes. William Bouchard, Theodore Minor, Ernest DeHooghe, Ina Green, Alton Hoover and B. R. Micks.

Now you try a For Sale Ad.

Briefly Told

Grass Fires—Despite the heavy rainfall of the previous day, there were two grass fires on Wednesday, one near the old airport southwest of Gladstone, the other west of the Chicago-Northwestern Railroad tracks near Larch. Conservation Department equipment and men fought both.

* * *

Novena Service—Novena services are to be held this evening at 7:30 o'clock in All Saints' Catholic church.

* * *

Baseball Practice—Another baseball practice for the Gladstone Redskins has been called for this evening at the Bay Shore diamond. Last night's planned session was called off because of inclement weather.

Notice
See Page 7
And The Red Owl-Cash Way Advertisement For Food Specials At The Gladstone Red Owl Store

Benefit Dance
American Legion
Soft Ball Team
Legion Hall,
Friday, May 2
Leo DeRoeck and Orchestra
Dancing 9:45 to one
Adm. $1.00 couple

FRENCH FRIES
with Fish
Oysters or Shrimp
Chicken, Genuine Italian Spaghetti, Homemade chili and hamburgers our specialty.
MARY'S
CAFE AND TAVERN
Next to Ford Garage

We Deliver **Frank's Food Market** Phone 2881

FRESH FISH

Butter Rapid River, lb.	65c	Cudahys Fancy Steer Sirloin Steak, lb.	64c
Calif. White New Potatoes, 10 lbs.	57c	Cudahys Fancy Steer Rolled Rib Roast, lb.	63c
Aged American Cheese, lb.	69c	Cudahys Fancy Steer Beef Short Ribs, lb.	33c

Fresh Fruits and Vegetables
Roasting, Frying and Stewing Chickens
Delivery Schedule—Daily 10:30 a. m. and 4:30 p. m.

NETTIE'S GROCERY
Friday & Saturday Specials—Dial 5441

Dill Pickles, qt. jars	29c	Ground Beef, lb.	35c
Tomatoes, No. 2 cans, 2 for	43c	Boneless Veal Stew, lb.	38c
Green or Wax Beans, 2 for	29c	Beef Liver, lb.	52c
Cheese, 2 lbs.	89c	New Potatoes, 3 for	25c
Pillsbury Cake Flour, pkg.	29c	Radishes, 2 for	13c
Catsup, 14 oz. bottle	19c	Asparagus, lb.	25c
Milk 3 cans for	39c	Shallots, bch.	15c
Spare Ribs, lb.	41c	Fresh Pineapple, each	27c
Pork Butt Roast, lb.	45c	Carrots, 2 bchs. for	13c
Pork Liver, lb.	39c		

M-M-M GOOD!

Good, You bet it's good! CO-OP Grape jam is always good. Another CO-OP QUALITY Product

CO-OP GRAPE JAM

2 lb. JAR Only 45c | 1 lb. JAR Only 25c

CO-OP RED LABEL Apple, Black Raspberry JELLY 2 lb. Jar 37c

CO-OP PUFFED RICE 2 6-oz. Packages 25c

BUY PRODUCE

Michigan U. S. No. 1 Potatoes	pk.	47c
Washington WINESAP APPLES	2 lbs.	25c
Garden-Fresh CARROTS	3 bchs.	19c
Excellent ONION SETS	2 lbs.	19c
California—288's NAVEL ORANGES	2 doz.	49c
Kelloggs Corn Flakes	13 oz. pkg.	13c
Waldorf Soda Crackers	2 lb box	43c
Co-op Blue Bag Coffee	lb	39c
Co-op Corn Flakes	11 oz. pkg.	11c
CO-OP MILK	3 tall cans	35c

CO-OP GREEN LABEL (Economy Grade) TOMATOES 2 19-oz. Cans 33c

For Sauces, Soups, Baked Dishes HUNT'S TOMATO SAUCE 2 8-oz. Cans 15c

Beef Pot Rsts.	lb	38c
Choice Beef Chuck Roasts	lb	38c
Good Beef Rib Roasts	lb	38c
Tender, Beef Short Ribs	lb	23c
Fresh Wieners	lb	45c
Fresh Ground All-Beef Hamburger	lb	35c

Bring on the ROASTS!

STOP SHOP SAVE EVERYDAY LOW PRICES

CO-OP STORES AT ROCK and GLADSTONE

IVORY DRUG
Upper Michigan's Lowest Prices
GLADSTONE MICHIGAN
Walgreen Agency Drug Store

Budget-Price Cards! FINE CENTAUR BRIDGE DECKS Pinochle decks, too. Your choice of DECK ... 42c

Confidence well placed
Confidence in a prescription filled here is confidence well placed. *Well placed* because every ingredient that makes up your prescription is pure, fresh, potent . . . *well placed* because Our Pharmacist compounds it with utmost care and accuracy.
Drugs with a Reputation

OPPORTUNITY DAYS

ANUSOL SUPPOSITORIES—$1.50 SIZE (Limit 1) 1.09
MINERAL OIL FULL PINT (Limit 1) .. 19c
CIGARETTES Carton 200 1.39
SERUTAN 1.50 Size 98c

Fitch's MASSAGE BRUSH SPECIAL 99¢

Pepsodent TOOTH PASTE 50c size 39c
Thrifty Carton 50 BOOK MATCHES 2 FOR 25c (Limit 2)
Bottle of 100 HINKLE TABLETS 19c (Limit 1)
50c Jar MENNEN SKIN BALM 39c
Something NEW! FORMULA 20 Cream Shampoo Generous 4-oz. jar .. 79c It's LANOLIZED!
GILLETTE BLUE BLADES Pack of 10 49c Keenest edges!
Reg. 29c Plastic 5-Pc. FOOD COVER SET 23c Assorted sizes.

Don't Forget to Remember Her Mother's Day...May 11th
CANDY That Pleases! A gift that will thrill and please her—this beautifully wrapped candy of wholesome goodness is a real treat that she will enjoy and remember.
Triomphe PERFUME A fragrant triumph, in perfumery art. Favorite of discriminating women. ¼-ounce 2.50
Leon Laraine COLOGNE 1.25 Her choice of either Carnation or Floral Bouquet odeurs in this [illegible]ional Cologne.
For Pure Flavor 8 CUP GLASS COFFEEMAKER 1.98 For better coffee.
Plain White Sheets EXQUISITE STATIONERY 40 Envelopes 60 Sheets ... $1 In Attractive Box.
20% Federal Excise Tax on Toiletries, Luggage and Billfolds

Get Acquainted with the Cream that's meant for DRY SKIN ...
PERFECTION COLD CREAM Limited Time Special! $1.19 POUND JAR 69c

WE CARRY THE COMPLETE LINE OF FAMOUS WALGREEN PRODUCTS Drugs with a Reputation
Reg. 15c Bottle TINCTURE OF IODINE 11c
Pint Bottle WITCH HAZEL 36c (Limit 1)
Look Well Groomed! VASELINE HAIR TONE 6-oz. Bottle 69c
DR. LYON'S 50c TOOTH POWDER 39c
PHILLIPS' 75c MILK of MAGNESIA 59c
MAGNESIA TOOTH PASTE 29c

BRUSH BUYS
Nylon Bristles $2 MORLEY HAIR BRUSH 1.79 Plastic handle
Professional Style MORLEY HAIR BRUSH 1.39 Lucite, nylon!
29c MORLEY HAND BRUSH ... 23c

WIRE HAIR PINS 'INVISIBLE' 10c BOX ... 8c
5c POCKET COMBS DURABLE PLASTIC ... 4c

GIVE MOTHER Personalized BOOK MATCHES IN GAY COLORS imprinted with YOUR NAME, INSIGNIA, INITIALS. A Personalized Gift ATTRACTIVE CIRCULAR ACETATE GIFT BOX 50 for 1.75 100 for 2.50

10-oz. JUSTRITE CLEANER 29c

COUPON Colorful, Durable 10c PLASTIC SOAP BOX With this coupon .... 7c (Limit 1)

Walgreen Agency Drug Store

Dodgers Down Cubs, 5 To 2; Sagging Cards Bow To Giants Again, 6-5

BROOKS BUILD UP LOOP LEAD

Idle Pirates Take Over Runner-Up Slot As Bruins Lose

Brooklyn, May 1 (AP) — The Brooklyn Dodgers won their initial 1947 series from a western team today by downing the Chicago Cubs, 5-2, in the rubber game of a three-game series at Ebbets field.

The victory enabled the Brooks to increase their National league baseball lead to a game and a half over the rained-out Pittsburgh Pirates who supplanted the Bruins in the runner-up slot.

Brooklyn jumped on starter Bob Chipman, who defeated the St. Louis Cardinals in his previous two outings, for three runs in the second inning on two hits and four walks and added single tallies in the seventh and eighth off Russ Meyer.

Kirby Higbe started for Brooklyn but gave way to Rookie Ed Chandler in the sixth after the Cubs loaded the bases with two out on Bill Nicholsons' double and two walks. Chandler induced Dom Dallesandro to fly out to end the inning and gave up but two hits the rest of the way.

Jackie Robinson of the Dodgers doubled in the first inning to end a hitless string at 20.

Box score:

Chicago	AB	R	H	O	A
Lowrey 3b	4	0	1	0	1
Waitkus 1b	5	0	2	5	1
Pafko cf	4	0	0	3	0
Cavarretta lf	4	0	1	1	0
Schefing c	4	0	1	9	0
Nicholson rf	3	0	1	2	0
Johnson 2b	3	0	0	3	0
Merullo ss	2	1	1	0	2
Frey xx	0	0	0	0	0
Sturgeon ss	1	0	0	0	1
Chipman p	0	0	0	0	0
Lee p	1	0	0	1	0
Rickert x	0	0	0	0	0
Kush p	0	0	0	0	0
Dallesandro xxx	1	0	0	0	0
Meyer p	0	0	0	0	0
McCullough xxxx	1	1	1	0	0
Totals	33	2	8	24	7

x—Walked for Lee in 5th
xx—Walked for Merullo in 6th
xxx—Flied out for Kush in 6th
xxxx—Singled for Meyer in 9th.

Brooklyn	AB	R	H	O	A
Stanky 2b	5	0	3	2	3
Robinson 1b	4	0	1	9	0
Reiser cf	3	0	0	3	0
Walker rf	3	2	2	2	0
Furillo lf	2	0	0	3	0
Edwards c	4	1	1	6	0
Jorgensen 3b	4	1	1	0	1
Reese ss	2	1	1	2	5
Higbe p	2	0	0	0	1
Chandler p	1	0	0	0	0
Totals	30	5	9	27	10

Chicago .... 000 010 001—2
Brooklyn .... 030 000 11x—5

Errors—None. Runs batted in — Stanky, Robinson, Walker, Waitkus, Chandler, Edwards, Lowrey. Two base hits—Robinson, Jorgensen, Nicholson, Walker. Sacrifices— Lowrey, Robinson, Furillo. Double play — Stanky, Reese and Robinson. Left on bases—Chicago 9, Brooklyn 13. Base on balls—Chipman 5, Lee1, Meyer 4, Higbe 4. Strikeouts — Lee 3, Kush 1, Meyer 4, Higbe 3, Chandler 2. Hits—Off Chipman 3 in 1⅔ innings; Lee 2 in 2⅓; Kush 0 in 1; Meyer 4 in 3; Higbe 6 in 5⅔; Chandler 2 in 3⅓. Wild pitch—Chandler. Passed ball—Edwards. Winning pitcher — Higbe. Losing pitcher—Chipman. Umpires— Pinelli, Barlick and Gore. Time—2:19. Attendance—11,533.

Rumors Of Tiger Trades Heard On Rainy Afternoon

Detroit, May 1 (AP)—A much-rumored deal that would send Catcher George (Birdie) Tebbetts of the Detroit Tigers to the Boston Red Sox for Hal Wagner was the rainy day talk today at Briggs Stadium, where the Tigers' game with the Philadelphia Athletics was washed out, but the possibility seemed remote.

The Tiger front office declined to comment on such a swap but the insistent rumor was that the name of Tiger Relief Hurler Johnny Gorsica also was included in conversations that fell through "because the Red Sox wanted too much."

ARCHERY QUEEN — Miss Irma Bartley, 330 Stephenson avenue, has been chosen to reign as archery queen during the Hiawathaland Festival in Escanaba July 3 to 6. She is a member of the Escanaba high school senior class. From time to time, other queens will be selected to represent the various recreational attractions to be offered during the festival. Plans are going ahead for a field archery tournament to be held at the Escanaba ski park July 4 to 6. Entrants are expected from Lower Michigan, Wisconsin and other states. An exhibition by an archery expert, it is planned, will also be held daily at Ludington park.

NRA Sanctions U. P. Rifle Tourney In Iron River May 11

Iron River, Mich., May 1.—The Upper Peninsula's first annual National Rifle Association sanctioned indoor rifle tournament will be held here at the Iron River city hall auditorium Sunday, May 11.

Official notification was received from the NRA's Washington D. C. headquarters last week that the meeting will be recognized and registered as a Class C tournament.

The tournament will be the seventh annual indoor event held in Michigan's Upper Peninsula. Last year 86 entries were listed for the meet held here. Iron River has been the site of the tournament four times and the Superior Club of Houghton-Hancock twice.

Milwaukee Bowlers Go Strong In ABC

Los Angeles, May 1 (AP)—Milwaukee keglers blossomed into prominence in the American Bowling Congress today when Les Strachota, 43-year-old bowling alley proprietor, landed in a tie for second place in the all events division.

Strachota registered a 681 doubles series and followed it with a 661 singles, which, coupled with his 600 in the team series last night, gave him a total of 1942 in the all-events, tying the score previously rolled by Eddie Koepp of Cleveland.

Strachota paired with Mike Malouf in the two-man test to aggregate 1260, which was high for the afternoon session.

Enrico Grilli, also from Milwaukee, rolled games of 209, 203 and 280 for 692 to hit tenth place in the singles.

Classified Ads cost little but do a big job.

The Sports Parade

BY JIM WARD

CUFF NOTES: A sprint duel between Escanaba's Jack Peterson and Menominee's Mike Doyle is in the making. . . Both have good times to their credit in the 100 and the 220 yard dash. . . Mike hit a 10.2 to win the century Saturday when Green Bay nipped a well balanced Menominee Maroon team, 56-48. . . Jack turned in a 10.4 in beating Ironwood's Olson, U. S. Class B champion, in the U. P. relays here last year. . . The pair will meet in at least three events this season, a prospect which track fans of the area will relish. . . The Maroons are strong in the sprints, distance, pole vault, high jump and shot put but weak in hurdles.

Jackie Robinson Dodgers

Richard P. (Jab) Murray, Marinette, former Green Bay Packer gridder, is recovering in Marinette General hospital from a heart attack suffered early this week. . . Murray was mayor of Marinette for 12 years. . . Jimmy Crowley, coach of the Chicago Rockets of the All-America Football conference, spoke this week in Two Rivers, where the Rockets will begin training July 15 with a squad of about 50 men.

That does it!. . . Leo Durocher, ex-Brooklyn Dodger manager, is on the verge of being offered the post of technical advisor for the filming of a movie version of a book entitled "Judge Landis and His 25 Years of Baseball". . . In view of the thoughts that must be running through Lippy's mind anent Judge Landis' successor, Happy Chandler, who suspended Durocher for a year, think of how much the Lip will enjoy that job.

Since 1919, Marinette and Menominee high school elevens have been playing on Armistice Day in a game packed with tradition. . . It has long been felt, however, that Nov. 11 was too late, too close to basketball season. . . It has been recommended the game be held Saturday, Nov. 8, and in future years may be moved to late in October.

Another version of the problem of sports seasons overlapping. . . Now, if someone can figure out a way to keep independent basketball and bowling from forging well into the spring sports season!

Four eager anglers, including Hillman Baker, of Iron Mountain, got their fish the hard way in Ottawa national forest last weekend. . . They shoveled snow for 100 yards to clear a path for their Model A to Jumbo creek 30 miles northwest of Iron River, but after they got there, the quartet hooked 18 trout. . . One Escanaba angler, who favors Bark river for those quick dashes out for two or three hours of fishing, got stuck in the snow recently on a by-road and had to shovel himself out.

The Pittsburgh Courier, which claims to have first mentioned Jackie Robinson, Brooklyn Dodgers' negro infielder, as a major league prospect, is sending out an appeal to the baseball public to give the colored athlete a fair chance to make good in the long run by treating him as just another ball player. . . "Negro America, whose symbol now is Jackie Robinson, is on trial!," the Courier says. . . The editor sounds a call also to clean up the game in general from the spectators' standpoint by holding "Good Conduct" days whenever and wherever the Bums appear.

Durocher

Whether Jackie meets his challenge will depend largely on how baseball fans act, whether they take him in stride or make fools of themselves. . . Practice decency and fair play, two inherent American characteristics, at all times at the ball park, the Courier requests, and Robinson will be well on the way to meeting the challenge successfully. . . The paper states its case very well. . . With Durocher out and Robinson in, the so-called national past-time has taken a great stride toward solidifying the spirit of democracy in sports.

A 60,000-watt softball flood lighting system is slated to be installed at War Memorial playground in Iron Mountain this summer at a cost of $5,500. . . The 1947 U. P. bowling meet is now a matter of record. . . August Gafner, Escanaba, paced Deltans in the meet by placing third in all-events (1,784) and singles (630). . . Al-Ray and Arcadia Inn, Gladstone teams, placed one-two in the booster five-man.

Marquette has been awarded the Upper Peninsula Bowling association tournament for 1948; Marquette's first U. P. pin meet in 10 years. . . With the new eight - team league comprising nines representing Perkins, Cooks, Little Lake, Garden, Rock, Rapid River, Fayette and Nahma organized and raring to go the first Sunday in June, there are now 91 independent baseball teams in the Upper Peninsula. . . Widespread interest in baseball in the U. P. this season is without precedent.

We often wonder which city in the Upper Peninsula will be the first to have an 18-hole golf course. . . There are many sporty layouts in this vacation wonderland, but all are nine - hole courses. . . Little River Country club in Marinette, Wis., will have an 18-hole course ready for play July 1

Eskymos Slated To Play Miner Nine Here Today

Weather permitting, the Escanaba Eskymo diamond team will battle the Negaunee high school Miners on city diamond here this afternoon. The game is slated to start at 4:15.

Escanaba opened its eight-game schedule against Iron Mountain on the latter's field last Tuesday afternoon. The Eskymos held a 2-0 lead in the first; the game was deadlocked at 3-all going into the fifth and in the last half of the seventh, the Mountaineers punched across a run on Dave Freeman's solid base hit.

The Eskymos looked promising afield and at the plate but lacked hitting power when needed most. Ten Eskymos were left stranded on base. The Miners, who are an unknown quantity, are scheduled to stay over to meet the St. Joseph's parochial school nine here tomorrow afternoon.

Coach Jim Rouman last night announced the following probable starting lineup for today's game: Either Nick Brayak or Gilbert Prevost on the mound; Gordon Schils, catch; Ronald Johnson, first; Jim Deane, second; Wendell Buckland, third; Dick Lough, short; Bob Konneally, leftfield; Walter Flath, centerfield, and Gerald Dufour or Matt Smitn, rightfield.

"If we get a break in the weather Friday morning, the game will be played at the city diamond," Coach Rouman said. "If not, we may have to use an improvised diamond on the practice football field. The suits have not arrived yet."

BLOW BY MIZE TRIPS CHAMPS

Giants Sweep 3 - Game Series With St. Louis; Breadon Watches

New York, May 1 (AP) — The home run bat of big Johnny Mize struck again today and the blow enabled the New York Giants to defeat the World Chompion St. Louis Cardinals, 6-5 and sweep their three game series from the sagging title holders.

Mize came to bat in the seventh inning with the Giants trailing by one run and Bobby Thomson on base via a double, and promptly rifled a pitch off reliefer Ken Burkhart into the upper right-field stand for the ball game. The homer was his eighth of the season, top output in either league.

The setback was the eighth in a row suffered by the Cards, their longest losing streak since 1938 when they suffered a similar number of consecutive reversals.

The Red Birds, as they did yesterday, jumped out in front in the initial inning by scoring twice on three singles and an outfield fly and drove starter Dave Koslo to cover in the following frame by tallying three times on three hits, a walk and two groundouts.

However, the Giants came back in the bottom half of the second and registered three times to knock southpaw Al Brazle from the hill. Sid Gordon, who broke up yesterday's game by doubling home two runs in the ninth, tripled two teammates plateward to highlight the rally. The Giants added another run in the fifth to set the stage for Mize's payoff wallop.

Ken Trinkle, fourth Giant hurler, tossed the final three frames and received credit for the win, his second relief victory in two days over the Red Birds in a total of four innings.

Red Bird President Sam Breadon, who flew in from St. Louis last night to confer with Manager Eddie Dyer and find out first hand the reason for his team's debacle, witnessed the game from the office of Giant President Horace Stoneham.

St. Louis ... 230 000 000—5 10 0
New York .. 030 010 20x—6 10 0

Dickson, Brazle, Burkhart and Rice, Garagialo; Koslo, Andres, Thompson, Trinkle and Cooper.

Red Bird Debacle Only Temporary, Breadon Maintains

BY GAYLE TALBOT

New York, May 1 (AP) — President Sam Breadon of the St. Louis (wrong way) Cardinals spoke kind, reassuring words today to his manager, Eddie Dyer, and stoutly maintained that the present plight of his world champions was only a "temporary situation that will straighten itself out."

The elderly but spry Card owner flew in from St. Louis last night to be with his club because, he said, he sensed that it was "down' after plunking into the National league cellar and might appreciate a little encouragement.

The Cardinals suffered their eighth setback in a row today when they were beaten 6-5 by the Giants. It was their longest losing streak since 1938 when they encountered a similar number of consecutive reverses. And, to add insult to injury, it was former Red Bird Johnny Mize's homer that enabled the Giants to sweep the three-game series.

"I hope nobody gets the idea that I'm thinking of changing managers or anything silly like that," he pleaded. "Eddie's my manager and it's no fault of his that the team has gotten off to a poor start.

"It was just that I couldn't stand to sit out in St. Louis any longer and let Eddie and the boys take it by themselves. I felt that I should come here and try to buck them up."

Did he view with any great alarm the Cardinals' present seven-game deficit?

"Not at all," Breadon insisted. "Seven games is no insurmountable handicap. That can be cut down in quick order once the team gets started. We were farther behind than that at one time last year.

"It's the same team you saw beat the Red Sox in the World series a few months ago," pointed out the game's David Harum. "Not only that, but it's still a young team. Now, if it was an old club, you might say that it was starting to fall apart, but that isn't the case.

"If I thought it was necessary to start rebuilding, I wouldn't know where to find any better players than we have now. They'll get going soon."

TOP MARQUETTE ATHLETE

Milwaukee, May 1 (AP)—Election of Ray Kuffel as Marquette University's outstanding athlete of the year was announced today. Kuffel, a football end and basketball center, will be presented with a trophy May 16. He has signed to play professional football with Buffalo of the All-America Conference.

Escanaba Gun Club Will Be Organized

Temporary organization of the Escanaba Gun club, which plans to sponsor construction of a skeet and trapshooting range on Sand Point and stage its first open shoot during the Hiawathaland Festival July 3 to 6, was effected at a meeting held at the Escanaba Chamber of Commerce office last night.

Clement J. Tordeur, chairman of the trapshooting committee of the festival, was chosen as temporary chairman, and Roy Olson as temporary treasurer. H. O. Brotherton sr and J. T. Sharpensteen were named on a committee to draft the constitution and by-laws, and Elmer Klasell, Glen O. Lindstrom and Pat Kesler were assigned to the procurement of necessary equipment. All members of the committee were appointed by Mr. Tordeur to serve on a membership solicitation team.

Fred Goldenstedt and John Schuyler of Marquette, veteran shooters who have participated in meets at Vandalia, the Gateway and other parts of the country, attended last night's meeting and outlined the procedure for the organizing of a club. They are leaders in a movement to organize the new Upper Peninsula Gun club at Marquette.

Schuyler, who sometime ago moved from Waukesha, Wis., to Marquette, to become associated with Delft Theatres, Inc., told of the success of a gun organization of which he was a member at Waukesha. He expressed the hope that active gun clubs would come into being in the Upper Peninsula, and demonstrated his enthusiasm for trapshooting and skeet by writing out a $50 check for a life membership in the Escanaba Gun club. He is the first charter member.

Goldenstedt declared that the formation of a gun club should be of much interest to business and professional men, not only from the standpoint of promoting good sportsmanship but from the tourist business angle. He said that shooters will go many miles to participate in meets, and in the summer they plan their vacation trips to communities that have gun clubs. Goldenstedt added that skeet and trapshooting is the safest sport activity known, pointing out that only one accident has occurred on a shooting range in the past 47 years.

The Escanaba Gun club will hold another meeting at the Escanaba city hall Monday evening, May 12, to complete organization plans. All persons interested in trapshooting and skeet are invited to attend.

Stropich And Dougherty Booked For Windup Of Boxing Show On Monday

A rematch featuring John Stropich of Escanaba and Don Dougherty of Manistique will climax the amateur boxing show here Monday night at the junior high school gymnasium, the Escanaba Lions club boxing committee has announced.

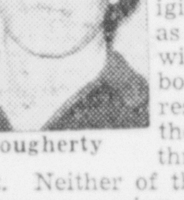

Dougherty

Although originally planned as a five round windup, the bout has been rescheduled for the conventional three round limit. Neither of the boys have had proper pacing over the five round route and it was decided to limit the battle to three rounds to guarantee the maximum of action. Both battlers are in excellent physical condition.

Dougherty, Upper Peninsula novice welterweight champion, holds two narrow decisions over Stropich and the Escanaba lad is determined to gain a measure of revenge this time. The boys did not meet in Golden Gloves competition because Stropich fought as a middleweight and Dougherty as a welterweight. Dougherty failed to make the welterweight limit at Milwaukee, however, and has since reached his best fighting weight at 155 pounds. Stropich weighs 158 pounds.

Jim Piche at 142 pounds is another Escanaba battler who is in the pink of fighting trim. Piche fought at Sault Ste. Marie, Ont., several weeks ago, gaining a well earned decision over Ben Pianosi, well rated Soo battler. Piche probably will be paired with Ray Francis of Marquette, an experienced Golden Glover.

The boxing show here Monday night is a doubleheader with the Silver Gloves tournament for lads under 16 being presented in the first half of the program. Local fans are advised to come early to see these bantam roosters in action.

Reserved ringside chair tickets are available here at Gust Asp's, and are moving rapidly into the hands of the fight faithful who want to be guaranteed a choice seat. Only 350 such seats are included in the seating plan, the remainder being offered on a general admission, unreserved basis only.

BASEBALL

New York, May 1 (AP) — Major league standings including today's games:

American League	W.	L.	Pct.
Chicago	6	4	.600
New York	7	5	.583
Detroit	6	6	.500
Boston	6	6	.500
Cleveland	5	5	.500
St. Louis	6	6	.500
Washington	4	6	.400
Philadelphia	4	6	.400

National League	W.	L.	Pct.
Brooklyn	9	3	.750
Pittsburgh	8	5	.615
Chicago	8	6	.571
Boston	7	5	.583
Cincinnati	7	8	.467
Philadelphia	6	8	.429
New York	5	7	.417
St. Louis	2	10	.167

GAMES TODAY

New York, May 1 (AP) — Probable pitchers for tomorrow's major league games (Won and lost records in parentheses).

American League

Philadelphia at Detroit — Marchildon (1-1) or Flores (0-2) vs. Hutchinson (2-1)

New York at Chicago — Shea (0-1) vs. Smith (0-0)

Washington at St. Louis — Wynn (1-1) vs. Zoldak (0-0)

Boston at Cleveland — Dobson (1-0) vs. Feller (2-1)

National League

Chicago at Boston — Night — Borowy (2-1) vs. Cooper (1-1)

Cincinnati at Brooklyn — Vandermeer (0-0) vs. Lombardi (1-1)

Pittsburgh at New York—Bagby (0-0) vs. Voilselle (1-2)

St. Louis at Philadelphia — Brecheen (1-2) vs. Leonard (2-1)

TWIN BILL SATURDAY

Chicago, May 1 (AP)—The Chicago White Sox announced today's scheduled series opener with the New York Yankees, postponed because of rain, will be played as part of a double-header Saturday.

DETROIT IDLE IN CLOUDBURST

Opener With Athletics Canceled 10 Minutes Before Game Time

Detroit, May 1 (AP)—A cloudburst that struck Briggs Stadium only 10 minutes before game time rained out the opener of the Detroit Tigers' three-game set with the Philadelphia Athletics today after both clubs had taken their batting and fielding drills.

Detroit's third postponement of the season washed out Freddie Hutchinson's bid for his third straight pitching triumph, but he'll get another chance tomorrow.

Manager Connie Mack of the A's, who planned to use Dick Fowler today, sidetracked the sophomore and said that either Phil Marchildon or Jesse Flores would work Friday's single game. Both Marchildon and Flores had been ill but Marchildon worked a few minutes of today's batting drill and appeared to be ready.

The Athletics, rained out two days in a row, have won all of their last three starts.

Baseball's BIG SIX

(By The Associated Press)

Player and Club	G	AB	R	H	Pct.
Walker, Dodgers	12	41	12	18	.439
Lewis, Senators	10	35	3	15	.429
Gustine, Pirates	13	54	13	23	.426
Dillinger, Browns	12	48	10	20	.417
Binks, Athletics	9	34	6	14	.412
Elliott, Braves	12	46	12	18	.391

RUNS BATTED IN

American League
Keller, Yanks 10
York, Red Sox 10
Stephens, Browns 10

National League
Mize, Giants 14
Walker, Dodgers 13
Galan, Reds 12

HOME RUNS

American League
Heath, Browns 4
Seven players tied with 3

National League
Mize, Giants 8
Miller, Reds 5
Five players tied with 3

MEDAL FOR MENZEL

Madison, Wis., May 1 (AP) — Exner Menzel, 24, senior forward on the Wisconsin basketball team which won the 1946-47 Western Conference title, today was awarded the University Conference Medal for proficiency in athletics and scholarship. The award is the university's highest honor to a senior male student.

FIGHT FANS!
Stropich vs. Dougherty
in thrill-packed windup
AMATEUR BOXING SHOW
Monday, May 5,
at
Jr. High Gym
Don't Miss This Big Doubleheader Program!
Silver Gloves Tournament Combined with Lions Annual Spring Show
Buy Ringside Chair Seats Now at Gus Asp's
$1.50, Including Tax

New
SLACKS
New weaves and colors for Spring, including the new shades of Gabardines in all wools and mixtures.
$7.95 to $14.95
Anderson - Bloom
For The MAN

PULPWOOD
MARKET PRICES PAID
	Delivered Mill by Truck	FOB Cars
ROUGH SPRUCE	$17.50	$16.50
ROUGH BALSAM	$15.50	$14.50
For Details Inquire
ESCANABA PAPER COMPANY
Phone 348 Escanaba, Mich.

It's Sense To Save Cents. Sell Your "Don't Wants" With A Daily Press Want Ad

Transient Classified Word Rates

Minimum Charge 12 Words

NUMBER OF INSERTIONS	RATE PER WORD PER DAY
1 Insertion	4c Per Word Per Day
2 Insertions	3½c Per Word Per Day
3 Insertions	3c Per Word Per Day
6 Insertions	2½c Per Word Per Day

BLANK LINES (Slugs) Count As 5 Words

DOUBLE SIZED TYPE (12-Point) COUNTS 10 WORDS PER LINE

These Are CASH Rates

Service Charge 25c per ad if not paid before 5 P. M. on day of publication.

No ads accepted after 5 P. M. for publication following morning

Card of Thanks—$1.00

For Sale

ORNAMENTAL SHRUBBERY. Mugho pine, Blue Spruce, Juniper, Scotch Pine, Arbor Vitae, Yew and others. Come and make your selection from this home grown stock. For appointment call 615 S. 10th St., phone 385-W, mornings and evenings. DELTA TREE FARM, ½ mile West of 23rd St. on 14th Ave. South. 3072-102-tf

BOATS—Two new, 14 ft. outboard run-abouts with 60 inch decks—will handle up to 33 H. P. motors—Famous Wolverine quality boats. Inquire Garfield Calcaterra, 1107 Cedar Ave., Iron Mountain. C-120-3t

BABY BUGGY, like new, $10.00. Inquire at 2316 Ludington St. 3382-120-3t

POTATOES, good eating stock, $1.00 per bushel. FRANK BARRON, next to Old Orchard. C-Wed.-Fri.-Sun.

FERGUSON double disc. Call 1265-F4' or see Carl F. Harbath, RFD #1, Gladstone, Mich. (Bay View). 3427-121-3t

FUEL OIL

Don't delay having your tank filled with extra heat, low cost Cities Service Fuel Oil. Phone 526 today for home delivery Ellingsen & MacLean Oil Co.

NU-ENAMEL PAINTS & VARNISHES —For inside and outside painting— THOR LIEUNGH MUSIC STORE 1009 Lud. St C-82-tf

NEW AND USED PIANOS Bought, sold and exchanged THOR LIEUNGH MUSIC STORE 1009 Lud. St C-82-tf

A RUSTIC summer cabin or lodge from the white pine forests of the Upper Peninsula direct to you. Pre-cut and easily erected. Air dried or kiln dried lumber at low cost. Write for details or send us your plan for a free estimate. PAUL BUNYAN LOG CABIN COMPANY, Newberry, Michigan. 3343-117-6t

RECORDS—Brand new 79c records—special at 25c each. Y Tavern, 809 Stephenson Ave. 3320-117-6t

CLAY LOAM and clay. Inquire 409 S. 16th St. Peter Jaeger. Phone 1251-W. 3330-117-6t

DOUBLE LOOP-O Plane in excellent condition., priced low. Can be booked for season with Skerbeck Shows. Good business opportunity for small investment. See Geo. Greaser at State Fair Grounds. 3389-120-3t

FOR SALE—Good top soil, $5.00 for 3 yds. in Escanaba; $7.00 to Gladstone. Fred Tryan, Route 1, Box 177, Escanaba, Mich. 3381-120-6t

BROILERS—Frying chickens. L. C. Treffert, Perronville. 3420-121-2t

For Sale—Modern kitchen range (wood or coal), Coronada heatrola, linoleums and miscellaneous articles. 16 North 7th street, (downstairs), Gladstone. G9056-121-3t

7-room House in Gladstone. Inquire 510 Montana Ave., Gladstone. G9057-121-3t

KITCHEN STOVE, 2 beds, davenport, sink cabinet and other articles, all like new. Must be sold before Saturday. Joe Dufresne, South of Hutte's Gas Station, Bay View. 3415-121-2t

TWO USED tractor tires and tubes, size 10-28. Price $25.00. Henry Lang, Fayette, Mich. 3416-121-3t

THREE-PIECE bedroom set, also bridge lamp. Inquire 520 S. 16th St. 3417-121-3t

WHERE YOU CAN GET SERVICE!

These firms and institutions are reliable and will serve you well.

DECORATING PAINTING, PAPER HANGING
ALFRED SVILAND
1015 S. 11th St. Phone 658

GIRARD ELECTRIC
Wiring Contractor
Cold Cathode & Fluorescent lighting
Free Estimates
Phone 2048 Escanaba
914 First Ave. S.

Authorized Dealer For
FRIGIDAIRE PRODUCTS
EASY WASHERS
ESTATE OIL HEATERS
STROMBERG-CARLSON RADIO
Phone 398
Major Utilities Company

Barcol Overhead Doors
An improved garage door, weather-tight, easy working. Garage door hardware can be bought separately. Also KINNEAR STEEL ROLLING OR CURTAIN DOORS
Sales and installations.
ARVID ARNTZEN
630 S 15th St. Phone 1222-W

CALL
George's Radio Shop
George Kornetzke, Prop.
for
RELIABLE RADIO SERVICE
705 South 15th Telephone 705

Hours: 11 a. m. to 6 p. m. Daily
Closed Wednesdays
DR. RENE E. GILLETTE
OPTOMETRIST
EYES EXAMINED-GLASSES FITTED
COMPLETE OPTICAL SERVICE
821½ DELTA AVE. PHONE 7402
GLADSTONE

For Prompt Service
All Types of Printing
Call
Smith's Print Shop
211 S. 14th St. Phone 1831-R
Harold Smith, Prop.

TOM RICE & SON
Well Drilling Contractors
LARGEST DEVELOPERS OF WATER IN THE UPPER PENINSULA
2403 Ludington St. Phone 1202-W

Excavating Bulldozing
General Contracting
"Anything in the Building Line"
Order Your 1947 Building Job NOW!!
C & S Construction Co.
1105 Lud St Phone 2345

Mineral Wool Insulation
Call Mueller the Insulation man
He will guarantee to save you from 15 to 20 percent.
Phone 749-W or 866-F2
or write Box 236 Escanaba

NOW Is The Time To Select Your Family Monument or Marker
Carl Manthey Sons Co.
Green Bay
"The Old Reliable"
Since 1880
Otto Manthey, agent
Phone 730 800 S. 10th St.
C-91-1 mo.

SEWING MACHINE SALES & REPAIR
- Singer Vacuum Cleaners
- New and Used Sewing Machines

Guaranteed expert repairs and parts for all makes of machines. (Free advance estimate)
SINGER SEWING CENTER
1110 Lud. St. Phone 2296

P & E Refrigeration and Electric Service Co.
505 S. 16th St. Phone 2631-W
Domestic and Commercial Refrigeration Sales and 24-Hour Service. Electric Motor Repair. Electric Wiring.

Bottled Gas Service
Prompt installations made anywhere in county
Price complete with—
2 large 100 lb. Drums of Gas ... $35.00
or, 2 small 20 lb. Bottles $23.75
Large 100 lb. drum of gas delivered anywhere in county $8.50 Free Stove Service
DeCock Bottle Gas & Appliance Company
Phone 310 Escanaba 923 Steph. Ave.

For The Finest In
MEMORIALS MONUMENTS MARKERS
R. JUETTEN Escanaba PHONE 598-R P. O. Box 113

STOKERS AVAILABLE
STOKOL
for immediate delivery
Service on all makes
HENRY E. BUNNO
922 2nd Ave. N. Phone 1659

Sewing Machine Service & Supplies
All makes repaired at reasonable rates
Guaranteed work
Distributor for the New Free Westinghouse S. M.
Used machines bought and sold
N. J. TEBEAR
1411 Second Ave S Phone 1400-J

INSULATE WITH
US MINERAL WOOL
For Year Around Comfort
For Free Estimate Call
Peninsula Home Improvement Co.
Phone 700, 2682 or 923

Ready Mixed Concrete
At your service. No fuss ... no muss with this system. In stock for concrete users: reinforcing steel and expansion joints.
Escanaba Concrete Corp.
We use only graded and washed material.
Phone 1577-J
Located at Bickler's Gravel Plant

For Sale

NEW BELLE CITY THRESHERS—for short time only. 3 sizes available—Also used threshers. See Frank Sahn, Dealer, R #1, Rapid River, Mich. 3610-108-through 5-17-47

GET EGGS—BUY RUBENS' CHICKS NOW! Dayold—English White Leghorns—LegorcasX—AustraWhites—Anconas—White Rocks or Giants and Reds—PROMPT SHIPMENTS—100% Live Arrival. STARTED 2 and 4 Weeks OLD PULLETS READY FOR DELIVERY. SPECIAL BROILERS ASSORTED—$3.95—100. Write TODAY—FREE CIRCULAR—RUBENS' HATCHERY, Casco, Wis. C-113-tf

HAY—Mixed, $26 per ton delivered. Claire Hutchinson, (old Ed Wunder Farm), R. 1 Bark River. 3294-116-6t

SAILBOAT, 18.5 foot racing sloop, 6 ft. beam, centerboard, on Lake Gogebic. Write Bromley, 1017 N. Lowell, Ironwood, Mich. 3337-117-6t

UPPER MICHIGAN AUTO SALES AND EXCHANGE
305 Ludington St. Office Phone 1037
New Office Hours: Open until 7:30 p. m.
All autos and trucks financed, easy Monthly payments.
RECONDITIONED CARS
1941 Pontiac, 2-door sedan.
1940 Studebaker, 4-door sedan.
1939 Lincoln Zephyr, overhauled motor, reasonable.
1939 Chev. Master Deluxe sedan, motor just overhauled.
1938 Chev. coupe, just overhauled.
1937 Pontiac sedan, good cond.
1937 Chrysler 4-door sedan.
1936 Chrysler coupe.
1933 Chev., good cond.
1933 Plymouth sedan.
TRUCKS
1942 Dodge truck, LWB, good tires, A-1 cond.
Log Trailer with 4 new tires and electric brakes $375.00.
INTERNATIONAL TRACTOR, Model TD-40, with Bucyrus-Erie Bullgrader attached plus hydraulic blade.
1940 GMC Light truck, 1½ ton.
C-119

BABY CHICKS, State Accredited, AAA—U. S. Approved leghorns and heavy breeds, 12c; Pullets, 20c. Call Wednesdays and Saturdays. Enclose check and we ship direct from our contract. This gives you prompt service. CLOVERLAND POULTRY FARM, US-2-41, Escanaba. C-120

AIRPLANE wheels, tires, tubes, bearings, 1943 aronca, carburetor, 65 H. P. Continental, R. P. M. indicator, antenna, etc. Del Mosier, Rapid River, Mich. 3392-120-3t

USED 75 H. P. Waukesha power unit in A-1 shape; used 2-row potato planter; 2 new Niagara Cropmaster dusters, 6-row, 12 nozzle. Farmers' Repair Shop, R. F. D. #1, Gladstone, Mich. 3402-120-6t

Frigidaire Elec. Range, used 2 mos. Brown-Bigelow tailored rug, 13x15. 1106 7th Ave. S. 3424-121-3t

Two 6-burner bottle gas ranges used less than year, can be used singly or together. Suitable for restaurant. Stella's Cafe, Gladstone. G9055-121-3t

DINING room table, 6 chairs and china cabinet. 1812 5th Ave. S. 3407-121-2t

BUICK. Can be seen at the Dinner Bell. 1312 Lud. St. 3409-121-3t

Place your order for personalized coasters, score pads, tallies, etc. THE GIFT NOOK GLADSTONE 1414 Wis. C

FOR SALE at ½ original cost. 15 lb. pressure steam or hot water furnace, new condition, with controls, can be used for oil or coal. Pepsi Cola Bottling Co., 2500 Ludington St., Escanaba, Mich. 3410-121-3t

Two bookcases suitable for camp or cottage, cheap. 1124 S. 11th Ave. 3412-121-3t

1946 Hudson Commodore 8 4-door sedan, fully equipped, 5 tires, overdrive, radio, heater, Vacumotive drive, fog lights. Same as new. Inquire 615 Ogden Ave. 3410-121-3t

New Fada table model radios at 20% less than original price. Schrader's Radio Service, 301 S. 18th St. 3443-122-3t

TWO farm wagons, hay mower, 2 set of harnesses. Edward Lafave, 2 miles West of Escanaba, US-2-41. 3444-122-6t

1937 Chevrolet 4-door sedan. Inquire 215 N. 18th St. 3445-122-3t

1½ ton, L.W.B. 1935 Ford truck. Good tires, good motor, 2-speed axle. Inquire Shell Gas Station, Garden, Mich. 3431-122-3t

A thoroughbred Sannen breed goat. Milking. Inquire B. J. Lasley, Gould City, Mich. 3430-122-3t

Lace curtains, occasional table and chair, metal bedstead. Inquire 414 S. 10th St. 3437-122-1t

EUREKA Wood or Coal Range, cream and tan, with reservoir and hot water front, good cond. Cheap. Phone 414 Dakota, Gladstone. G9059-122-3t

2 STEEL gravel boxes; hydraulic lift, excellent condition. Edwin Peacock, Rt. 1 Rapid River. 3435-122-3t

Rural Russets No. 1, good eating, $1.00 per bu. Bring own container. Jule Depuydt, (St. Nicholas Route One), Rock. 3434-122-3t

Cash register, double door. Good condition, cleaned and overhauled. 823 1st Ave. N. 3429-122-2t

SIX HUNDRED BUSHELS of good barley, $3.75 a hundred. Also McCormick Deering one-row potato planter with red fertilizer attachment. Emil Debacker, Rock, Mich., (St. Nicholas). 3432-122-6t

THREE ROOMS of furniture, including wood stove, bed, couch, dinette set, washing machine, .33 Winchester gun with shells, etc. Inquire Upstairs of Unity Coop, Rock, Mich. 3433-122-5t

HURRY! Only 2 weeks left to accept orders for spring delivery. Complete landscape Service. V. T. Lockard, Phone 7001-6272, Gladstone. G9061-122-3t

Lee Motor Sales
800 Lud. St.
QUALITY USED CARS
1946 Willys Jeep.
1941 Chev. 2-door sedan.
1941 Plymouth Sedan.
1937 Pontiac Coupe, 6-cyl.
TRUCKS
1946 Ford, LWB, 1½ ton with 2-speed rear axle, cab and chassis.
1941 Chev. ¾ ton pickup and rack.
1935 GMC, 1½ ton.
"All Units In Good Condition"
C-122-1t

NEW IDEA hay loader; 2-12 in. Tractor plow; 2-wheel farm trailer with hay rack; new tandem cultapacher; Spike tooth drag; Tool grinder with ⅓ electric motor; Electric pump jacks; "Farm Master" pipe line milking machine, 2 single units, with 3 pails; Milk cart; "Hudson" brooder for 500 chicks; Complete blacksmith outfit; New "Qualified" range; Large dining table. Omer Dupont, 2½ miles West of Riverview Tavern, Danforth. 3438-122-3t

6½ FOOT tractor field cultivator. Dona LaBelle, Harris, Mich. 3440-122-3t

1941 DIAMOND-T three-ton truck, 8:25 tires, 14 foot platform. Fleetwood Motor Sales, Spalding, Mich. 3439-122-3t

Specials At Stores

WE FILL all prescriptions. Registered pharmacist on duty at all times. WAHL DRUG STORE 1322 Lud St Phone 1130 C-260

FOR IMMEDIATE DELIVERY—Siegler's Heavy Duty Oil Heaters, 5 to 6-room size. PELTIN'S, 1307 Lud. St. C-116-3t

GOODYEAR TIRES
Fast DEPENDABLE
GOODYEAR Extra-Mileage RECAPPING
We'll make those old tires almost like new—inspect them, build them up with finest quality Goodyear materials and recap them with long lasting Goodyear design treads. 7.00 plus tax 6.00x16
USE OUR CONVENIENT EASY PAY PLAN
EASY PAY TIRE STORE
RECAPPING VULCANIZING
Northern Motor Co.
Escanaba Phone 849

FISHERMEN! Felt-Soled Hodgeman Waders—All Sizes—Get yours while this new shipment lasts. SPORTS DEPT., DELTA HARDWARE. C-121-2t

ELECTRIC "HANDY-HOT" WASHERS. Will wash two lbs. of dry clothes. Guaranteed. $28.50. GENE'S Ref. & Elec., 1410 Lud. St. C-121-4t

Whether Your Washing Machine Needs Minor Repairs or a Complete Overhaul Job Phone Us
Maytag SALES
1019 Lud. St. Phone 22
C-113-3t

Now in Stock—Roadmaster Bicycles, regular and deluxe. Siebert Hardware, Gladstone. C

RECAP IN TIME
TOO LATE READY
When treads are worn too thin, tires cannot be recapped. Don't take chances. Let us recap them in time.
AUTOWAY SALES and SERVICE
1412 Lud. St. Phone 1847
C-121-2t

FLUORESCENT "Pin-Up" Lamps, in white enamel or chrome to brighten up your favorite wall. $7.00 and $9.25. HOUSEHOLD ELECTRIC CO., 904 Lud. St. C-121-2t

NEW SHOWING of SPRING CURTAINS
(In yard goods and ready made sets)
BONEFELDS
C-121-3t

JUST RECEIVED—New South Bend #411 casting rods, $15.00 each. See this grand new rod today. Get all of your fishing needs in our SPORTS DEPT. DELTA HARDWARE. C-122-2t

USED TIRES "RECAPS" $2.00 & up
Use Our Easy Pay Budget Plan
FIRESTONE STORE
C-122-1t

MEN'S cotton work pants in heavy, dark, striped whipcord, sizes 32 to 42. A reg. $4.49 value for $2.98. F & G CLOTHING CO. C-122-1t

ARMY SURPLUS—OD pants, $2.50; Army Sports Pants, $3.95; Army Sweaters, $2.95; Army Blankets, $2.95. Val-Hoover Sporting Goods, Gladstone. C

For Sale

1930 Chevrolet Sedan with heater; completely overhauled, $180.00. Phone 4621 or inquire 1114 Wisconsin Ave., Gladstone. G9062-122-2t

FARM SUPPLIES
- Perfection Milking Machines
- Coleman Gas Lanterns
- Electric Fence Units
- Wrenches and Bolts
- Wire Fencing

ESCANABA TRADING POST
225 S. 10th St. Phone 984
C-122-1t

FARMERS ATTENTION—6 Cu. Ft. Norge Vertical Freezer, 200 lbs. frozen foods. APELGREN'S Norge Store, Gladstone. Phone 4331. C-122-3t

WASHING MACHINE, $40.00. 404 S. Fourth St. 3403-122-1t

Specials At Stores

Prices Have Been SLASHED for our 10th ANNIVERSARY SALE
Come In Today And See For Yourself
THE HOME SUPPLY CO.
"Your Modern Furniture Store"
1101-03 Lud St Phone 644
C-121-4t

Expert painting and paper hanging. Counterman's Paint Store, Phone 5083, 721 Delta, Gladstone.

We have copper tipped oars, also oarlocks and boat anchors; 7½ H. P. twin cylinder outboard motor, $159.95. Beaudry Firestone Store, Gladstone. C

WAIT NO LONGER
for the appliances your home needs. Ask us about a low-cost loan today.
The FIRST NATIONAL BANK
ESCANABA, MICHIGAN
C-121-3t

WE HAVE installed a "Lounge" for your comfort while you wait for your prescription. GROOS DRUG STORE. C-121-2t

DON'T GET CAUGHT with your tires down. Let us replace your worn ones with sturdy, "Factory-Fresh" CORDUROYS. BRISBANE MOTOR CO., 5th Ave. N. and US-2. C-122-1t

GALVANIZED MOP PAILS
With Wringer Attached
T&T HARDWARE
C-122-2t

Building Supplies

TIME TO RE-ROOF! Built-up roofs, Asphalt Shingles, Roll Roofing, Brick Siding. Call INDEPENDENT ROOFING CO., 606 S. 16th St. Phone 2099. C-119-5t

CEMENT
Use Air Entrainng Cement—A Better Cement at No Extra Cost!
STEGATH'S
LUMBER COAL
Phone 384

Male Or Female

WANTED—Male or female experienced desk clerk. Good wages. Write Box 3448, care of Daily Press. 3448-122-3t

CARD OF THANKS

We desire to extend our heartfelt thanks to all who aided and comforted us in our recent sad bereavement, the death of our beloved father, Martin Roman. Especially do we thank the Rev. Otto Steen for his comforting words, the pallbearers, those who furnished cars, and those who sent floral offerings.

THE ROMAN FAMILY. 3449-122-1t

Real Estate

LIST YOUR PROPERTY WITH STATE WIDE REAL ESTATE SERVICE. We have buyers for all types of businesses and homes. If you want to buy, or sell, contact: Mr Farrow State Wide Real Estate Service Bark River, Mich. Ph. Bark River 291 WE COVER THE STATE C-365-tf

FOR SALE — PROPERTY — 7-room house and furnishings. Inquire 227 N. 12th St. Phone 1173-W. 3442-122-2t

COAL—TRUCKING BUSINESS — well established—truck, conveyor—6-room house—$5,000. ½ down.
APPLIANCE AND ELECTRICAL CONTRACTING BUSINESS—Complete—plenty of stock—contracts galore. In heart of Iron Mountain. Only $13,000.
TAVERN—Wine and Beer—SDM—a dandy deal—$7,000.
RESTAURANT — Modern. Complete profit for 3—$15,000.00, ½ down.
TAILOR SHOP—Living quarters, established business. Complete. $16,000. Terms.
GAS STATION—On US-2. 2 pumps. 1 enclosure, only $3,500.00 Cash.
RESTAURANT — Building, fixtures, complete, only $3,500 Cash.
DRY CLEANING PLANT—New, modern, a GOLD MINE, $17,000, ½ down.
GAS STATION—3 enclosures, out of this world, money maker, $25,000.00, ½ down.
RIDING ACADEMY, complete, season started, 16 riding horses, only $15,000.00.
SNACK BAR—EAT SHOP—In Iron Mountain—perfect location, get rich quick. Complete modern, only $3,300.00 Cash.
NITE CLUB—out of this world, modern. Known the world over. Only $35,000. Terms.
GARAGE and GAS STATION—plenty profits, complete, take over now, nearby, only $11,000.00. Terms.
BEAUTY SHOP EQUIPMENT—ready to start business, everything necessary, only $650.00.
LADIES' APPAREL SHOP—modern fixtures, and stock, only $3,500 CASH, today!
RESTAURANT—In Marquette, money maker, couple can run. Big business. Only $15,000. ¼ down. Can't beat that.
RESORTS with cabins. BARS, Dining Rooms, Boats, in Michigan and Wisconsin. Terms.
—WRITE—SEE US TODAY—
NORTHLAND PROPERTY SALES
Iron Mountain, Mich.
Charles Cory, Representative
Phone 703 Powers, Mich.
C-Fri.-Sat.-Tues.

FOR SALE—Two family house, 6 and 4 rooms, full basement. Inquire Joe Belanger, Bark River, Mich. 3423-122-3t

300 ACRES—Northern Menominee County—14-room house—2 barns—woodshed—garage—machine shed—chicken coop—48 cows—machinery. Money maker.
177 ACRES—A modern farm, $600 a month income, 7-room home, barn with everything, garage, woodshed, machine shed, new machinery, electric well. "On the beautiful banks of the Menominee". Saleable timber. 22 head of cattle. A farmer's dream. Complete in every detail. Only $14,000. Terms. ½ down.
120 ACRES—10 miles from Escanaba. 2-story house, barn, cement floor, stanchions, plenty feed. 20 head of cattle, machinery, timber. On main highway. $12,000 for a modern farm complete in every detail. Worth your while to look at. Terms.
200 ACRES—7-room modern home on highway. Barn, wodshed, garage, silo, machine shed, granary, milk house. 130 acres wooded, orchards. A beautiful spot near the Menominee River. Few miles north of Iron Mtn. Only $7,000. Terms. Modern up to date. Live, work, play. Extra income. Terms.
80 ACRES—at Hardwood. 5-room house, barn, timber. Ideal for chicken farm. $2,000. Terms.
60 ACRES—Near Hermansville. 9-room modern home. Barn, garage, machine shed, granary, chicken coop, machinery. $5,500. Terms.
NORTHLAND PROPERTY SALES
Iron Mountain, Mich.
Charles Cory, Representative
Phone 703 Powers, Mich.
C-Fri.-Sat.-Tues.

FOR SALE—Very modern 8-room home, near business district. Stoker furnace, full basement, 2-car garage. Write Box 3384, care of Daily Press. 3384-120-3t

FOR SALE—Twenty-eight acres on Soo Hill. Best offer taken. Write Mrs. Margaret Ash, 1418 Belvidere St., Waukegan, Ill. 3413-121-4t

FOR SALE—Year 'round cottage. Spacious living room with fireplace. Immediate occupancy. 200 feet lake frontage. Inquire first cottage North of Breezy Point on M-35, afternoons and evenings only. 3426-121-3t

APARTMENT HOUSE for sale by owner. Also two corner lots. Hot water furnace, new, and stoker. Insulated. A No. 1 condition, good income. Reasonable. Inquire at 605 Stephenson Ave. 3302-116-Fri.-Sat.-Sun.-tf

Poultry And Supplies

TRY "POUL-CENTRATE" for healthier chicks and more productive hens. 5 lbs., $1.50; 10 lbs., $2.90; 25 lbs., $6.75. APPLE RIVER MILL CO., 700 Steph. Ave. C-121-2t

Help Wanted, Female

WANTED Office Girl
To run bookkeeping machine. State experience and references in first letter. Write Box "Z", care Daily Press. C-116-6t

WAITRESS WANTED—Apply Busy-B Cafe, Gladstone. G9048-117-6t

WANTED—Woman to clean, half day or more a week. Inquire Earle Appliance, 520 Stephenson Ave. 3405-120-3t

DISHWASHER to work nights. Apply in person Stella's Cafe, Gladstone. G9054-120-3t

COOK WANTED. Apply at Eat Shop. C-121-3t

WANTED—Girl to operate donut department. Apply S. S. Kresge Co. 3446-122-1t

GIRL for general housework, no washing or ironing. Phone 6492 or inquire 703 Michigan Ave., Gladstone. G9060-122-3t

Wanted To Buy

WANTED TO BUY—Typewriters and Adding Machines. Phone 1095. 611 Lud St. I R Peterson C-342-tf

WANTED TO BUY—Three or four-bedroom house. Write or call at 1115 7th Ave. S. A. E. Hendrickson. 3380-120-3t

WANTED TO BUY—Cab for 1938 2-ton truck. Write Clarence Bartosz, Perronville, Mich. 3418-121-3t

WANTED TO BUY—Long wheelbase truck, 1937 or later. Write Steve Shiverski, Perronville, Mich. 3419-121-3t

WANTED TO BUY—Sixteen inch wheel trailer, or will trade twelve gauge Ithaca shotgun and Airline portable radio. Write 322 S. 2nd Ave. Phone 1501. 3401-122-1t

IF YOU have furniture, rugs, stoves, to sell OR trade, see or call THE TRADING PLACE, 713 Lud. St. Phone 170. C-122-2t

Wanted To Rent

4 OR 5-ROOM House or apartment in Gladstone. Call Gladstone 7421 after 2 p. m. G9050-117-6t

WANTED TO RENT—Private garage or small building with suitable doors in which to place special refrigeration storage box for serving Escanaba area. Dimensions of space required about 22 ft long by 12 ft. wide. Asselin Creamery Co., Norway, Michigan. 3425-121-3t

WANTED TO RENT—4 to 6-room house or apartment. Write Box 3411, care of Daily Press. 3411-121-3t

For Rent

THIRTY OR FORTY acres for planting or cultivating. Inquire Mrs. Wm. Constantineau, No. 11, Veterans Housing, Lake Shore Drive. 3396-120-3t

FOR RENT—Sleeping room. Man preferred. 1219 2nd Ave. North. 3421-121-3t

LARGE SLEEPING ROOM, suitable for 2 girls, twin beds. Inquire at 311 S. 12th St. 3390-122-3t

Work Wanted

MIDDLE AGED LADY wants work by the day or hour. Write Box 3393, care of Daily Press. 3393-120-3t

Chimney Cleaning. For Quick Service call 4763, Gladstone, between 10:30 a. m. and 1 p. m. G9058-121-3t

Personal

A BEAUTIFUL, unusual photograph can be yours for one restful sitting. Come in today. SELKIRK STUDIO, 801 First Ave. S. C-54-tf

MOTHERS—Beginning April 7th we will pick up, wash, fluff dry, fold and deliver all your baby's diapers each Monday, Wednesday and Friday for only $1.50 per week. Get acquainted offer. One week's free service. Call or write TIDY DIAPER SERVICE, Iron Mountain, Mich. Phone 318-M. 402 Fifth Street. C-85-tf

Help Wanted, Male

EXPERIENCED SHEET METAL WORKERS, top wages, steady work guaranteed. Pearson Boiler Mfg. Co. 410 Stephenson Ave. C-115-tf

WANTED—Farm help. Good wages. David Beauchamp, 1¼ miles East of Schaffer. 3387-120-3t

WANTED—Man to drive beer truck and sell. Inquire James LaVasser, 714 Bay St., after 6 p. m. 3406-120-3t

Household Goods

Large Estate heatrola, kitchen cabinet, carpets, dining room set $25.00 and other household items. 615 S. 11th St. 3441-122-1t

Lost

Brown leather billfold near or in the Michigan theater, Tuesday night. Return to Press office. Reward. 3408-121-3t

Manistique Classified

For Sale

FUEL OIL
Let us supply you regularly with genuine Shell Fuel Oil. Our delivery service is prompt and reliable.
Manistique Oil Company
Shell Products Phone 26
C-327-tf

GRAVEL FOR SALE—Will deliver. Write or see John Casteel, M-94, Hiawatha Star Route, Manistique. M2952-119-6t

FOR SALE—Modern 6-room house, insulated. Bath. Inquire at 708 Park avenue. Phone 209-W. M2957-121-3t

Falcon Knight Car for sale. 4,700 miles. Good tires. Inquire 119 South Houghton. M2958-121-3t

FOR SALE—South Bend restaurant gas stove with grill. Inquire Severs and Brolin, 327 Deer street, Manistique. M2968-122-3t

FOR SALE—Fish tug. Length, 42 ft. Buick engine. Inquire at 304 Chippewa avenue, or Phone 572-W. M2969-122-3t

Personal

Painting and paper hanging. Frank A. Swagart. Phone 13-F21 Cooks. M2954-119-30t

Lost

LOST—Oldsmobile fender weld. Finder return to Standard Food Shop. M2967-122-1t

Farm Supplies

FOR SALE—Have decided to quit farming. Will sell new VAC Case Tractor, run only 30 hrs. Gerald Watson, Gulliver. M2970-122-3t

To Rent or Sell use the Classified Ads.

Our Boarding House With Major Hoople

Boots And Her Buddies By Martin

Lil' Abner By Al Capp

Cancer and Leukemia Now Treated With Radioactive Gold

Nashville, Tenn.,—Cancer and leukemia patients are now being treated with radioactive gold from the chain-reacting uranium pile that created the atom bomb.

"Results in chronic cases (of leukemia) have been equally good if not better than results obtained with X-rays," Dr. Paul F. Hahn, associate professor of biochemistry at Vanderbilt School of Medicine, declared at the isotope conference here. The conference is being held at Vanderbilt University in cooperation with the Clinton Laboratories and the Oak Ridge Institute of Nuclear Studies. Leading scientists have discussed use of radioactive chemicals as tracers and in treatment of disease.

A total of 33 leukemia patients and 30 miscellaneous tumors have been treated so far. Favorable results have been obtained in leukemia of the chronic variety only.

Two leading advantages of the treatment over X-rays, Dr. Hahn said, are the lack of radiation sickness and the simplicity with which the radioactive material is given.

In leukemia, the radioactive gold is injected into the patient's vein. In the case of a tumor or cancer it is injected into the tissues so as to infiltrate the tumor with the radioactive material. Time in hospital and expense are saved. The treatment can be given in a few minutes and the patient can then go back home or to work if necessary.

THE Fair STORE

FOODS FOR THE WEEK-END

Cigarettes ALL POPULAR BRANDS 1.39 ctn.	BROOMS PAINTED HANDLES 5 SEWED 69c	ENZO JEL ALL FLAVORS 2 pkgs. 17c

CLINTON WHITE SYRUP .... pint 19c

PY-O-MY PIE CRUST MIX pkg. 19c

COFFEE CHASE and SANBORN Taste the difference 47c	VEL INSTANT SUDS IN ANY WATER 34c	BLAND LARD SWIFT'S It's pastry tested 3 lb. pkg. 1.49

DAIRY FARM Pork-Beans 2 cans 25c

MAT MOOR APRICOTS in syrup lge. can 35c

MORE SUDS Super Suds 34c	CAKE FLOUR SWANSDOWN For better cakes and pastries Pkg. 35c	NEW BATH SIZE PALMOLIVE SOAP 2 for 29c

FRANCO AMERICAN SPAGHETTI .... 2 cans 31c

STALEY CUBE STARCH ...... 3 lb. pkg. 19c

FRUITS AND VEGETABLES

ONIONS NEW YELLOW TEXAS 3 lbs. 19c	ORANGES CALIFORNIA NAVEL 2 doz. 39c	Grapefruit TEXAS PINKS 10 for 49c

NEW FIRM PARSNIPS ...... 2 lbs. 19c

Fresh Louisiana Strawberries .... per box 29c

COUNTRY FRESH

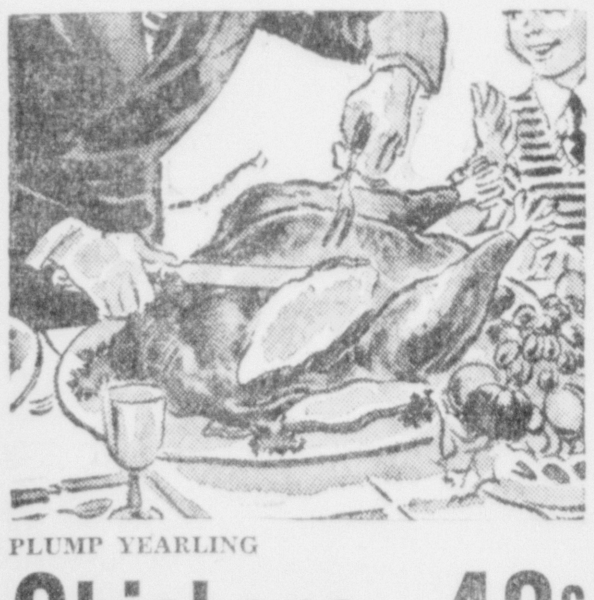

PLUMP YEARLING Chickens lb. 43c

FANCY SPRING Ducks 4 to 5 av. lb. 49c

FRESH KETTLE RENDERED PURE LARD lb. 29c

LEAN JUICY SWISS STEAK lb. 45c

FANCY BRINE FRYING SALT PORK lb. 39c

SMOKED SQUARES BACON lb. 38c

SMALL LEAN BUTT PORK ROAST lb. 48c

AMERICAN CHEESE 2 lb. box 87c

FRESH ALL BEEF LEAN HAMBURGER .. lb. 29c

FRESH LAKE SUPERIOR WHITEFISH 2 lb avg. Scaled, Cleaned Boned If Desired lb. 35c

THE Fair STORE

men's row (Street Floor)

Smart Sports Coats

for your leisure hours

$19.95

A sport coat men will like ... tailored of 100% virgin wool with a rayon lined sleeve and yoke. A dressy coat you'll be proud to have. Popular patterns and colors. Sizes 36-44. Long and regular.

100% wool

Corded Slacks

$14.95

Tailored to give you long wear and a smart appearance .. too. 100% wool .. Lakeland quality. Zippered front, cuffed to fit.

Other slacks $7.95 to $18.95

Boys' "Lakeland BAMBY" SPORTS COATS

$9.50

A dressy coat tailored for long wear. Of husky wool and rayon material. Full rayon lining throughout. Sizes 4 - 12.

(Boys' shop— Street Floor)

Gift Mother's day Headquarters

Mother will appreciate ...

51 GAUGE PHOENIX RAYONS

A gift mother will appreciate. Full fashioned hose. Fashioned to make the most of your legs .. to flatter you with their intriguing new shade. 51 gauge, 50 denier. Sizes 8½ - 10½.

$1.15 Pr.

Phoenix proportioned NYLONS

Whether she's pint sized, medium or the tall type ... Phoenix fashion hose that will fit her perfectly. Walking sheers or extra sheers for evening wear. New shade... Nimble.

$1.55 Pr.

Others $1.35 - $1.95

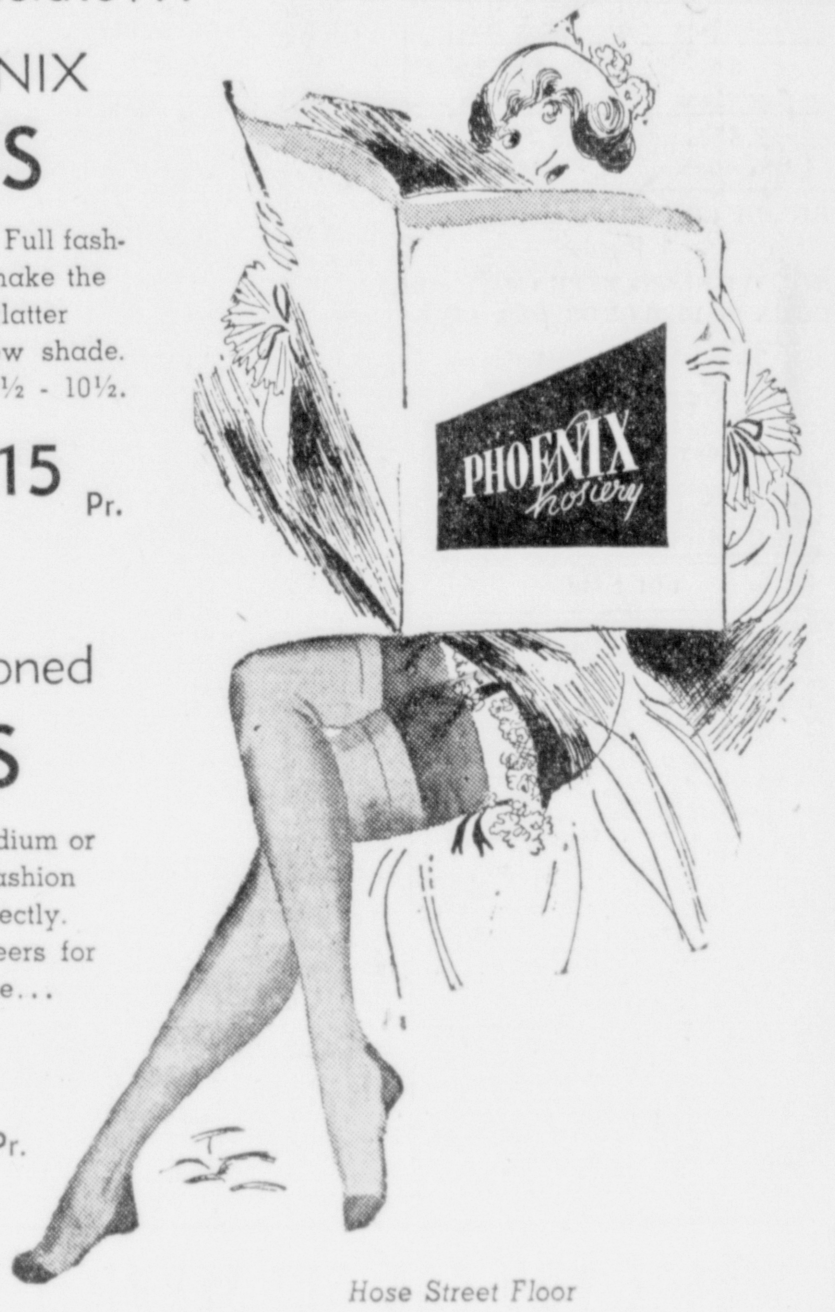

Hose Street Floor

BEAUTIFUL LINGERIE

a fine Mothers' Day Gift

RAYON CREPE GOWNS

Figure-hugging gowns fashioned of luxurious rayon crepe. Lavishly splashed with lace at V neck. In flattering colors of pink and blue. Sizes 40-46.

$5.98

RAYON SATIN GOWNS

A lovely gown fashioned of rayon satin ... the fabric as soft as a rose petal against your skin. White background with pink and blue floral print. Sizes 40 - 44.

$4.98

Lingerie—Second Floor

As a Mother's Day remembrance, send or give her a beautifuly decorated gift box of choice quality chocolate specialties.

KAAP'S CANDIES

Gift wrapped

Thrill mom with a gayly wrapped box of Kaap's chocolates. Delicious, creamy chocolate covering a variety of tasty centers.

$1.40 - $4.95

Mrs. Stevens 1½ lb Gardenia Box

A full pound and one half for just $1. Mrs. Stevens delicious chocolates ... a wide variety of centers.

$1

Helen Harrison Chocolates

Made in spotless kitchens by expert candy makers. Helen Harrison chocolates are pure pieces of goodness.

2 lb box $2

Mrs. Stevens

½ lb box Mint Juleps

Mrs. Stevens mint juleps filled with the good old Southern flavor. A treat for everyone.

39c

Chocolate Mint wafers

Chocolate Mint wafers. Delicious mint flavored chocolate wafers. Thin disks of goodness that melt in your mouth.

69c

Tasty MINT BUBLETS

Light as air ... tasty mint bublets melt in your mouth. A delicious treat for mom 59c

Candy Street Floor

THE Fair STORE